

DATE:	10/16/24
REVISIONS	ISSUED FOR BID
NO.	1

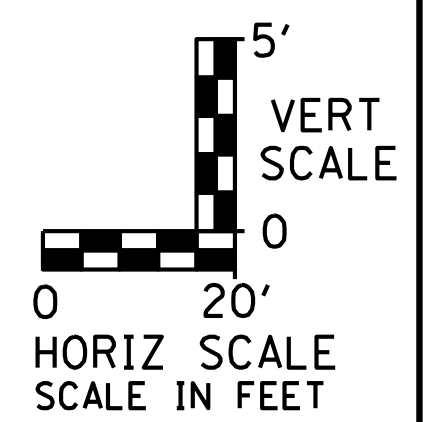

LOCATION	STRUCTURE NO.	STRUCTURE TYPE	FRAME TYPE	STATION	OFFSET	RIM ELEV	TOP OF PIPE
MONROE	VV-7	VALVE VAULTS, TYPE A, 4'-DIAMETER	TYPE 1 FRAME, CLOSED LID	53+37.00	7.82' RT	648.55	642.64
MONROE	VV-8	VALVE VAULTS, TYPE A, 4'-DIAMETER	TYPE 1 FRAME, CLOSED LID	60+05.20	58.78' RT	637.08	631.10
MONROE	VV-9	VALVE VAULTS, TYPE A, 4'-DIAMETER	TYPE 1 FRAME, CLOSED LID	62+72.84	6.97' RT	636.45	631.04

KEY NOTES

- FIELD VERIFY DEPTH AND LOCATION OF EXISTING UTILITIES.
- SERVICES SHOWN ARE FOR ILLUSTRATION PURPOSES ONLY AND ACTUAL LOCATION IS TO BE COORDINATED WITH OWNER AND RESIDENT PRIOR TO BEGINNING OF CONSTRUCTION.
- NOT ALL SERVICES MAY BE SHOWN.
- PRUNE TREE ROOTS AS NECESSARY FOR INSTALLATION OF UTILITIES WHEN CONSTRUCTION IS WITHIN THE ROOT ZONE. (INCIDENTAL)

GENERAL NOTES:

- SHUTDOWN OF WATER MAIN SHALL BE COORDINATED WITH OWNER AND OWNER SHALL OPERATE ALL EXISTING VALVES.
- CONTRACTOR SHALL PROVIDE OWNER WITH PLAN FOR FLUSHING, PRESSURE TESTING, AND CHLORINATION OF THE NEW MAIN.

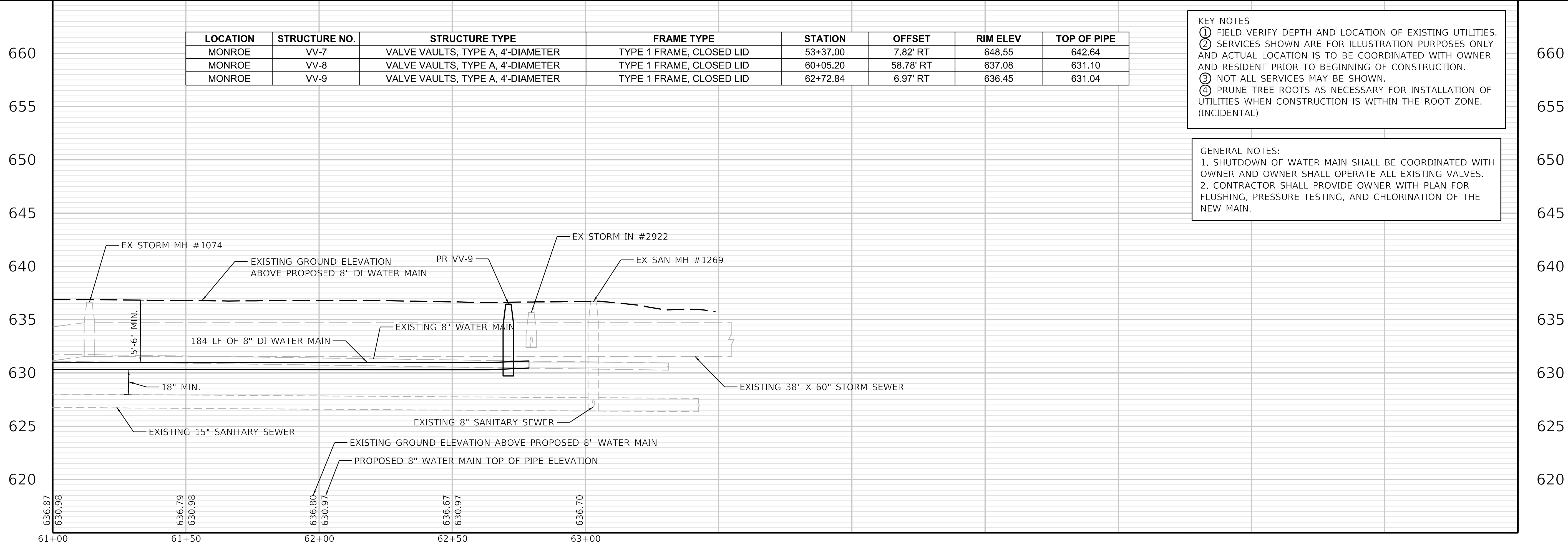

**PLAN AND PROFILE**  
**MONROE STREET - 3**  
BROOKSIDE WATERMAIN REPLACEMENT  
VILLAGE OF OSWEGO  
OSWEGO, ILLINOIS

JOB NO.  
1667.007  
PROJECT MGR.  
MG2



SHEET  
40

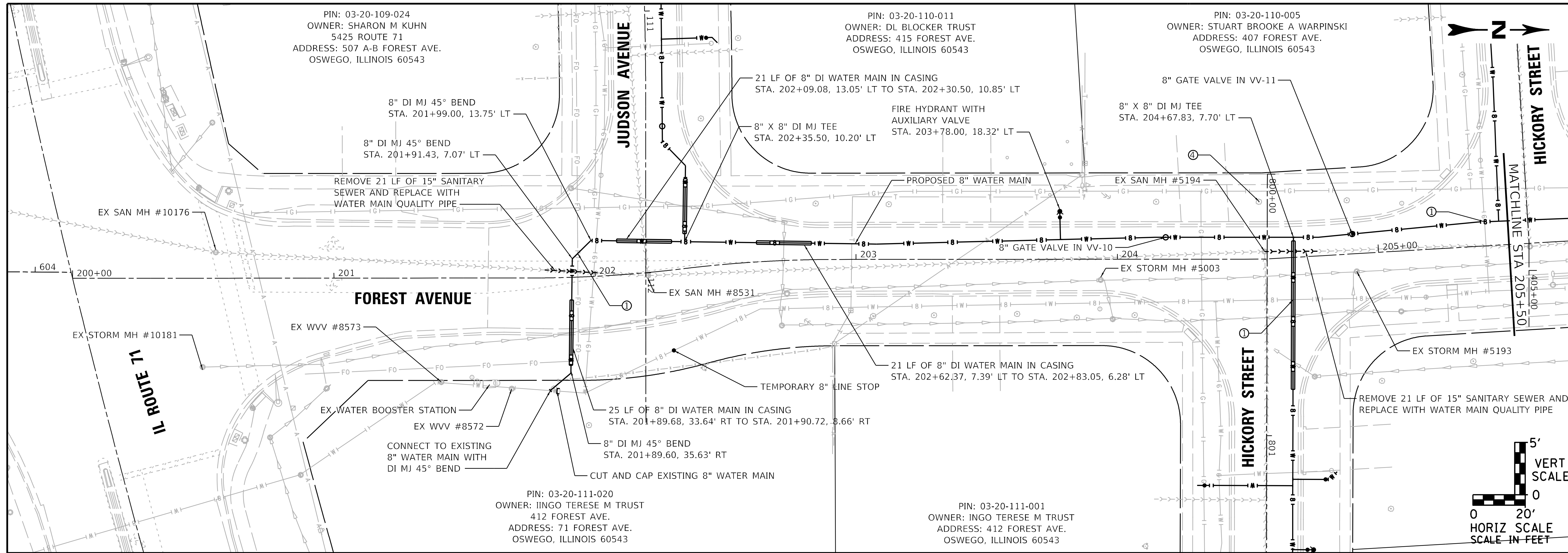

DATE	REVISIONS	NO.
10/16/24	ISSUED FOR BID	1

LOCATION	STRUCTURE NO.	STRUCTURE TYPE	FRAME TYPE	STATION	OFFSET	RIM ELEV	TOP OF PIPE
FOREST	VV-10	VALVE VAULTS, TYPE A, 4'-DIAMETER	TYPE 1 FRAME, CLOSED LID	204+18.50	8.38' LT	637.25	631.60
FOREST	VV-11	VALVE VAULTS, TYPE A, 4'-DIAMETER	TYPE 1 FRAME, CLOSED LID	204+90.36	7.59' LT	637.51	631.73
FOREST	VV-12	VALVE VAULTS, TYPE A, 4'-DIAMETER	TYPE 1 FRAME, CLOSED LID	207+89.90	7.84' LT	637.05	631.48

**KEY NOTES**

- FIELD VERIFY DEPTH AND LOCATION OF EXISTING UTILITIES.
- SERVICES SHOWN ARE FOR ILLUSTRATION PURPOSES ONLY AND ACTUAL LOCATION IS TO BE COORDINATED WITH OWNER AND RESIDENT PRIOR TO BEGINNING OF CONSTRUCTION.
- NOT ALL SERVICES MAY BE SHOWN.
- PRUNE TREE ROOTS AS NECESSARY FOR INSTALLATION OF UTILITIES WHEN CONSTRUCTION IS WITHIN THE ROOT ZONE. (INCIDENTAL)

**GENERAL NOTES:**

- SHUTDOWN OF WATER MAIN SHALL BE COORDINATED WITH OWNER AND OWNER SHALL OPERATE ALL EXISTING VALVES.
- CONTRACTOR SHALL PROVIDE OWNER WITH PLAN FOR FLUSHING, PRESSURE TESTING, AND CHLORINATION OF THE NEW MAIN.

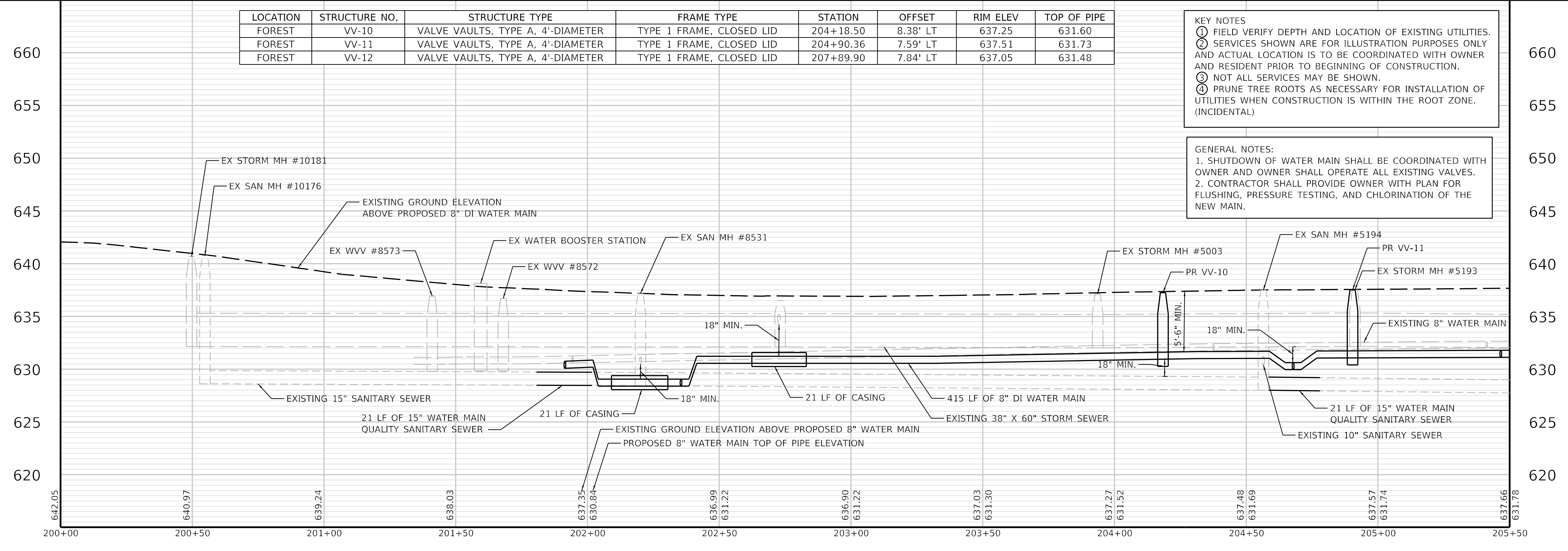

**PLAN AND PROFILE**  
**FOREST AVENUE - 1**  
 BROOKSIDE WATERMAIN REPLACEMENT  
 VILLAGE OF OSWEGO  
 OSWEGO, ILLINOIS

**JOB NO.**  
 1667.007  
**PROJECT MGR.**  
 MG2



**SHEET**  
 41

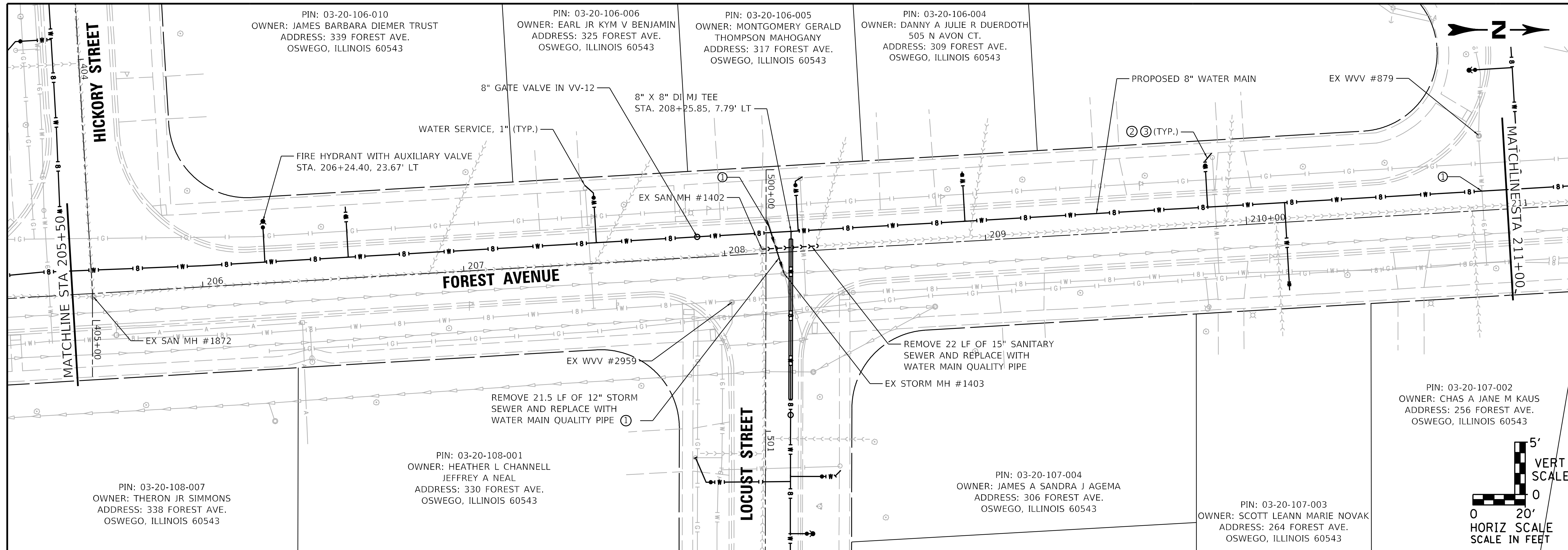

Village of Oswego

DATE:	10/16/24
REVISIONS	ISSUED FOR BID
NO.	1

VERT SCALE  
5'  
0'  
20'  
HORIZ SCALE  
SCALE IN FEET

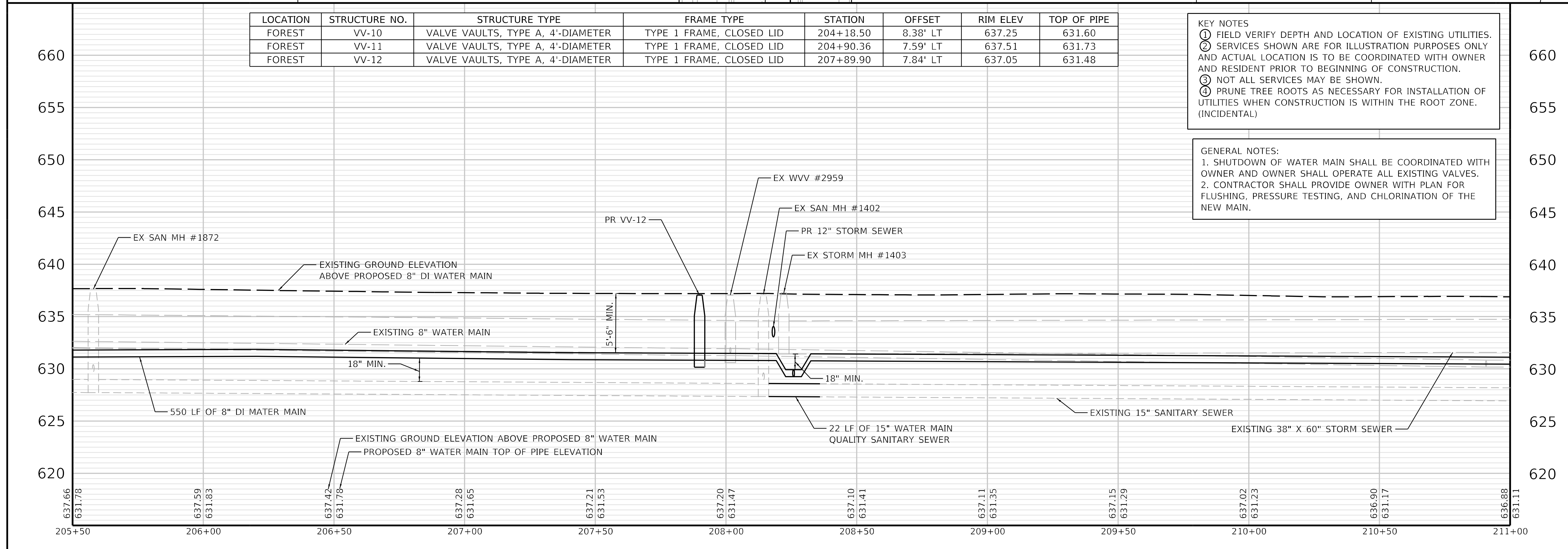

PLAN AND PROFILE  
FOREST AVENUE - 2  
BROOKSIDE WATERMAIN REPLACEMENT  
VILLAGE OF OSWEGO  
OSWEGO, ILLINOIS

JOB NO.  
1667.007  
PROJECT MGR.  
MG2

STRAND ASSOCIATES

SHEET  
42

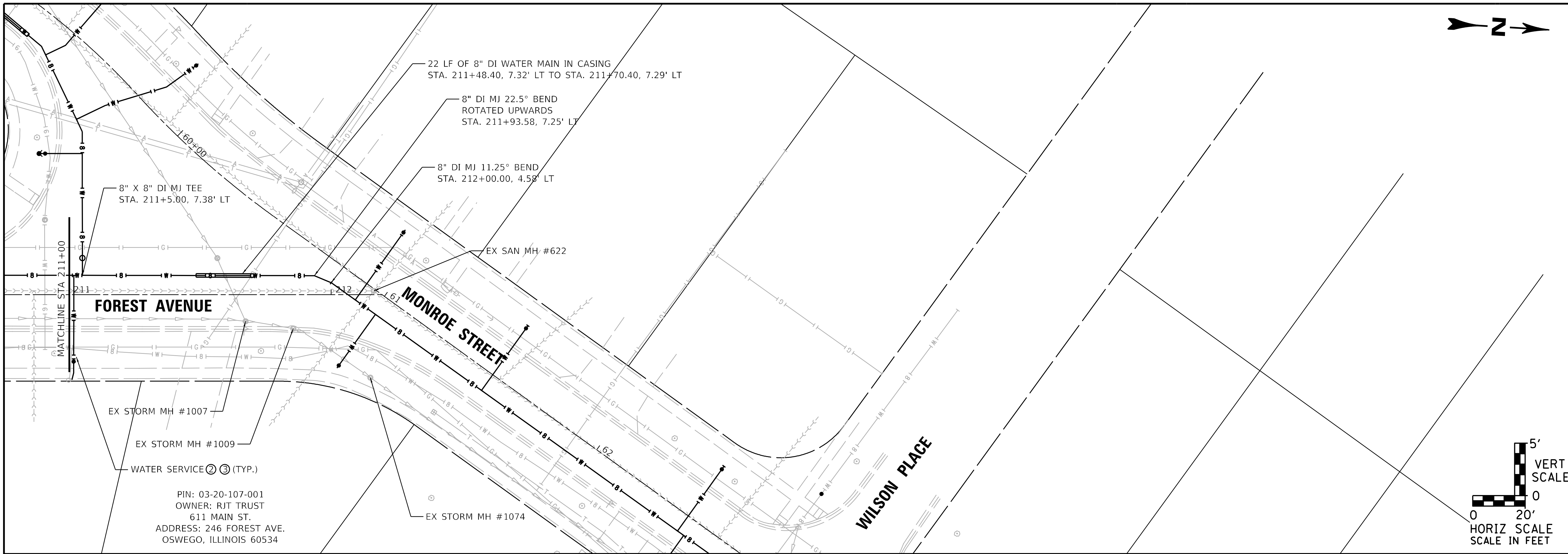

PIN: 03-20-107-001  
 OWNER: RJT TRUST  
 611 MAIN ST.  
 ADDRESS: 246 FOREST AVE.  
 OSWEGO, ILLINOIS 60534

LOCATION	STRUCTURE NO.	STRUCTURE TYPE	FRAME TYPE	STATION	OFFSET	RIM ELEV	TOP OF PIPE
FOREST	VV-10	VALVE VAULTS, TYPE A, 4'-DIAMETER	TYPE 1 FRAME, CLOSED LID	204+18.50	8.38' LT	637.25	631.60
FOREST	VV-11	VALVE VAULTS, TYPE A, 4'-DIAMETER	TYPE 1 FRAME, CLOSED LID	204+90.36	7.59' LT	637.51	631.73
FOREST	VV-12	VALVE VAULTS, TYPE A, 4'-DIAMETER	TYPE 1 FRAME, CLOSED LID	207+89.90	7.84' LT	637.05	631.48

**KEY NOTES**  
 ① FIELD VERIFY DEPTH AND LOCATION OF EXISTING UTILITIES.  
 ② SERVICES SHOWN ARE FOR ILLUSTRATION PURPOSES ONLY AND ACTUAL LOCATION IS TO BE COORDINATED WITH OWNER AND RESIDENT PRIOR TO BEGINNING OF CONSTRUCTION.  
 ③ NOT ALL SERVICES MAY BE SHOWN.  
 ④ PRUNE TREE ROOTS AS NECESSARY FOR INSTALLATION OF UTILITIES WHEN CONSTRUCTION IS WITHIN THE ROOT ZONE. (INCIDENTAL)

**GENERAL NOTES:**  
 1. SHUTDOWN OF WATER MAIN SHALL BE COORDINATED WITH OWNER AND OWNER SHALL OPERATE ALL EXISTING VALVES.  
 2. CONTRACTOR SHALL PROVIDE OWNER WITH PLAN FOR FLUSHING, PRESSURE TESTING, AND CHLORINATION OF THE NEW MAIN.

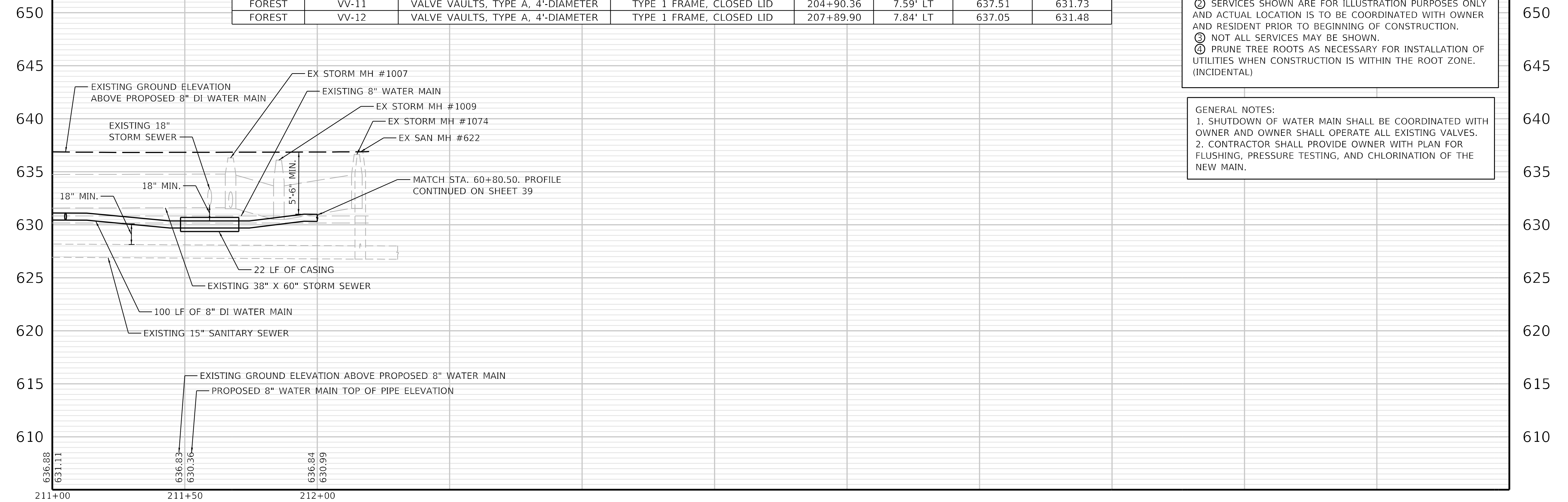

**PLAN AND PROFILE  
 FOREST AVENUE - 3**  
 BROOKSIDE WATERMAIN REPLACEMENT  
 VILLAGE OF OSWEGO  
 OSWEGO, ILLINOIS

JOB NO.  
 1667.007  
 PROJECT MGR.  
 MG2



SHEET  
 43

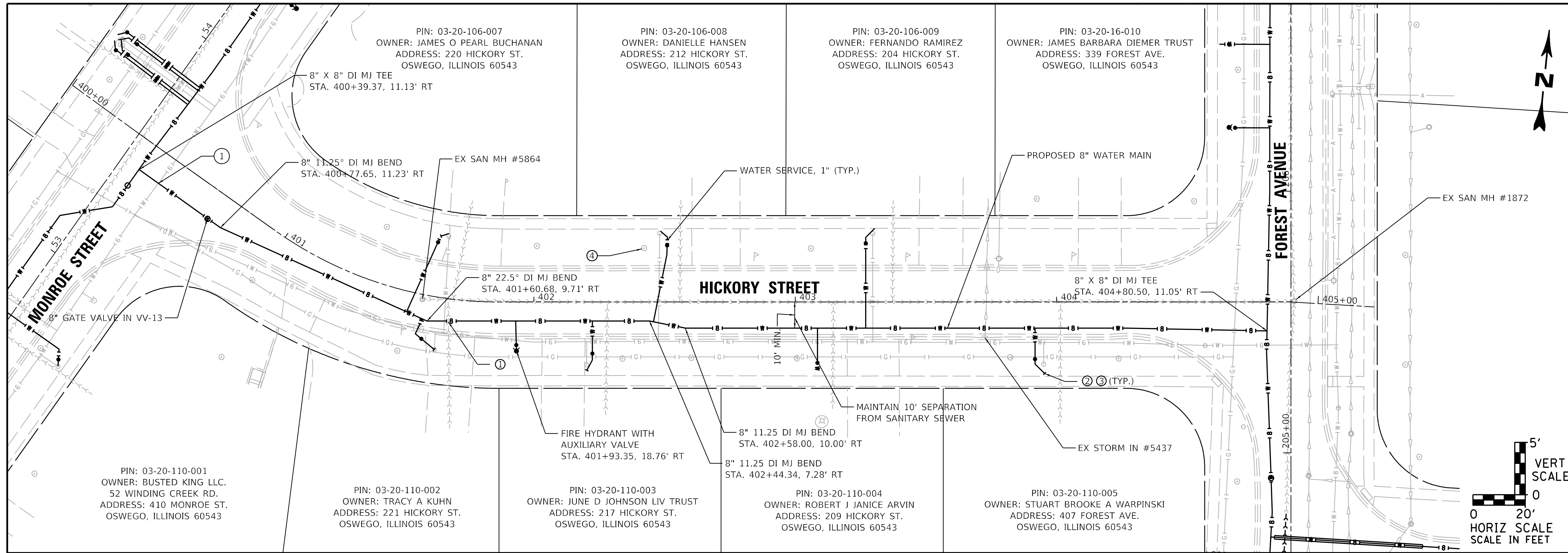

DATE:	10/16/24
REVISIONS	ISSUED FOR BID
NO.	1

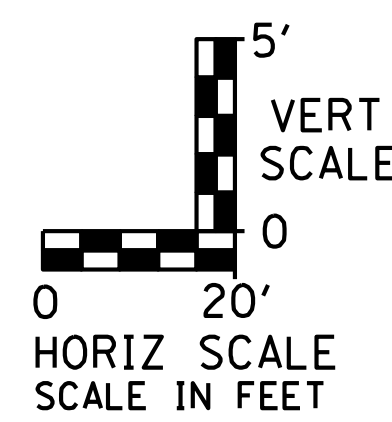

LOCATION	STRUCTURE NO.	STRUCTURE TYPE	FRAME TYPE	STATION	OFFSET	RIM ELEV	TOP OF PIPE
HICKORY	VV-13	VALVE VAULTS, TYPE A, 4'-DIAMETER	TYPE 1 FRAME, CLOSED LID	400+71.65	11.35' RT	646.85	641.05

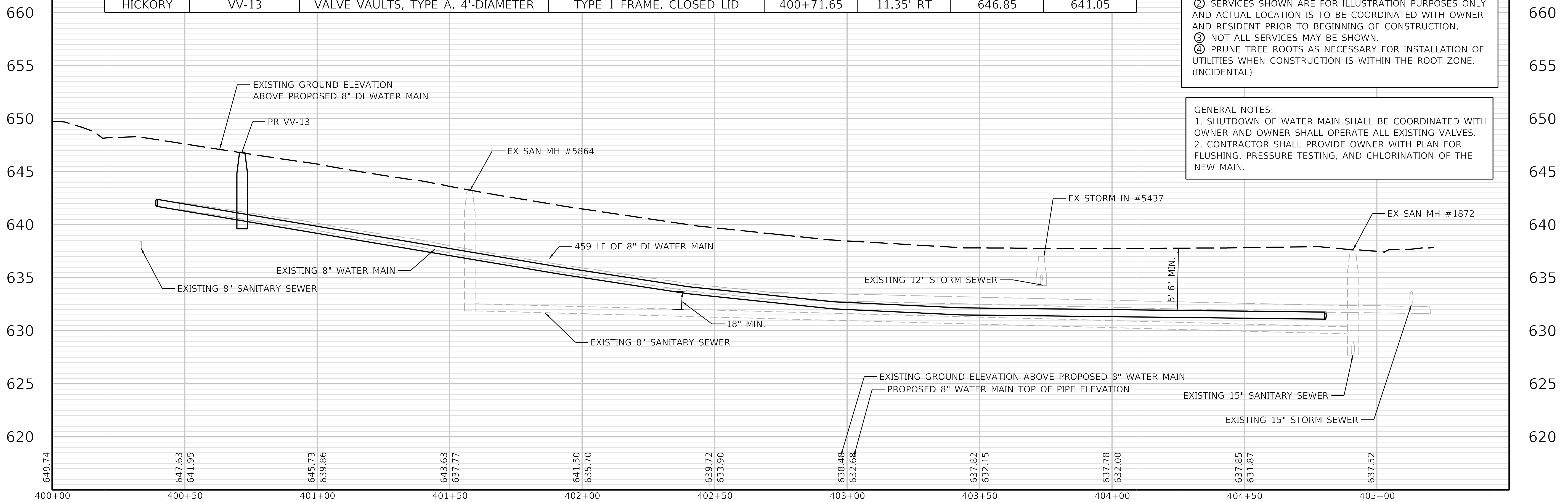

**KEY NOTES**

- ① FIELD VERIFY DEPTH AND LOCATION OF EXISTING UTILITIES.
- ② SERVICES SHOWN ARE FOR ILLUSTRATION PURPOSES ONLY AND ACTUAL LOCATION IS TO BE COORDINATED WITH OWNER AND RESIDENT PRIOR TO BEGINNING OF CONSTRUCTION.
- ③ NOT ALL SERVICES MAY BE SHOWN.
- ④ PRUNE TREE ROOTS AS NECESSARY FOR INSTALLATION OF UTILITIES WHEN CONSTRUCTION IS WITHIN THE ROOT ZONE. (INCIDENTAL)

**GENERAL NOTES:**

1. SHUTDOWN OF WATER MAIN SHALL BE COORDINATED WITH OWNER AND OWNER SHALL OPERATE ALL EXISTING VALVES.
2. CONTRACTOR SHALL PROVIDE OWNER WITH PLAN FOR FLUSHING, PRESSURE TESTING, AND CHLORINATION OF THE NEW MAIN.

**PLAN AND PROFILE**  
**HICKORY STREET WEST**  
 BROOKSIDE WATERMAIN REPLACEMENT  
 VILLAGE OF OSWEGO  
 OSWEGO, ILLINOIS

**JOB NO.**  
1667.007  
**PROJECT MGR.**  
MG2



**SHEET**  
44

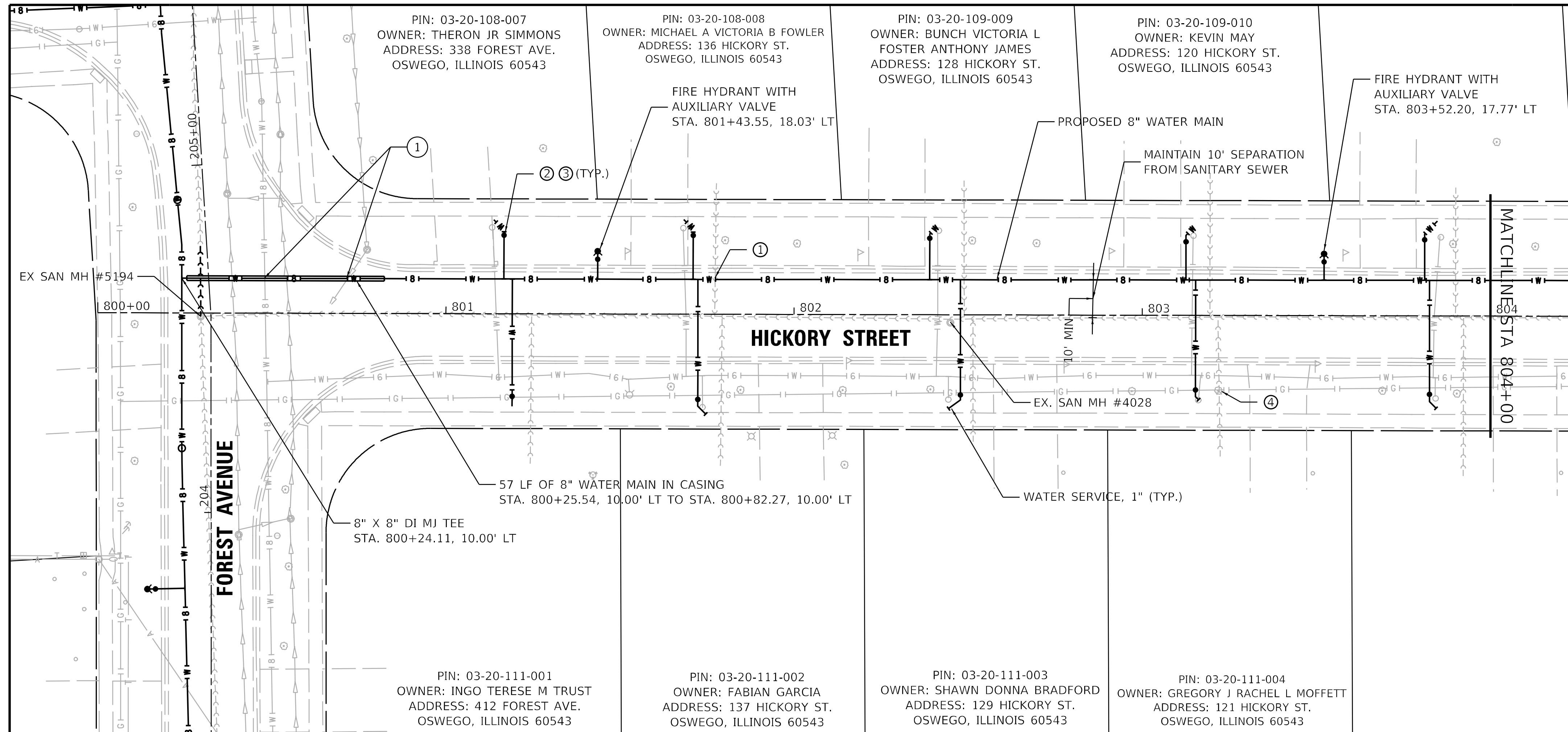

DATE:	10/16/24
REVISIONS	ISSUED FOR BID
NO.	1

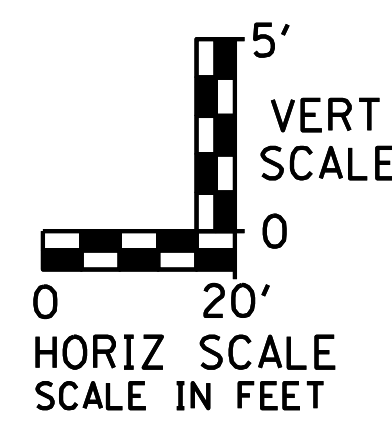

LOCATION	STRUCTURE NO.	STRUCTURE TYPE	FRAME TYPE	STATION	OFFSET	RIM ELEV	TOP OF PIPE
HICKORY	VV-13	VALVE VAULTS, TYPE A, 4'-DIAMETER	TYPE 1 FRAME, CLOSED LID	400+71.65	11.35' RT	646.85	641.05

**KEY NOTES**

- FIELD VERIFY DEPTH AND LOCATION OF EXISTING UTILITIES.
- SERVICES SHOWN ARE FOR ILLUSTRATION PURPOSES ONLY AND ACTUAL LOCATION IS TO BE COORDINATED WITH OWNER AND RESIDENT PRIOR TO BEGINNING OF CONSTRUCTION.
- NOT ALL SERVICES MAY BE SHOWN.
- PRUNE TREE ROOTS AS NECESSARY FOR INSTALLATION OF UTILITIES WHEN CONSTRUCTION IS WITHIN THE ROOT ZONE. (INCIDENTAL)

**GENERAL NOTES:**

- SHUTDOWN OF WATER MAIN SHALL BE COORDINATED WITH OWNER AND OWNER SHALL OPERATE ALL EXISTING VALVES.
- CONTRACTOR SHALL PROVIDE OWNER WITH PLAN FOR FLUSHING, PRESSURE TESTING, AND CHLORINATION OF THE NEW MAIN.

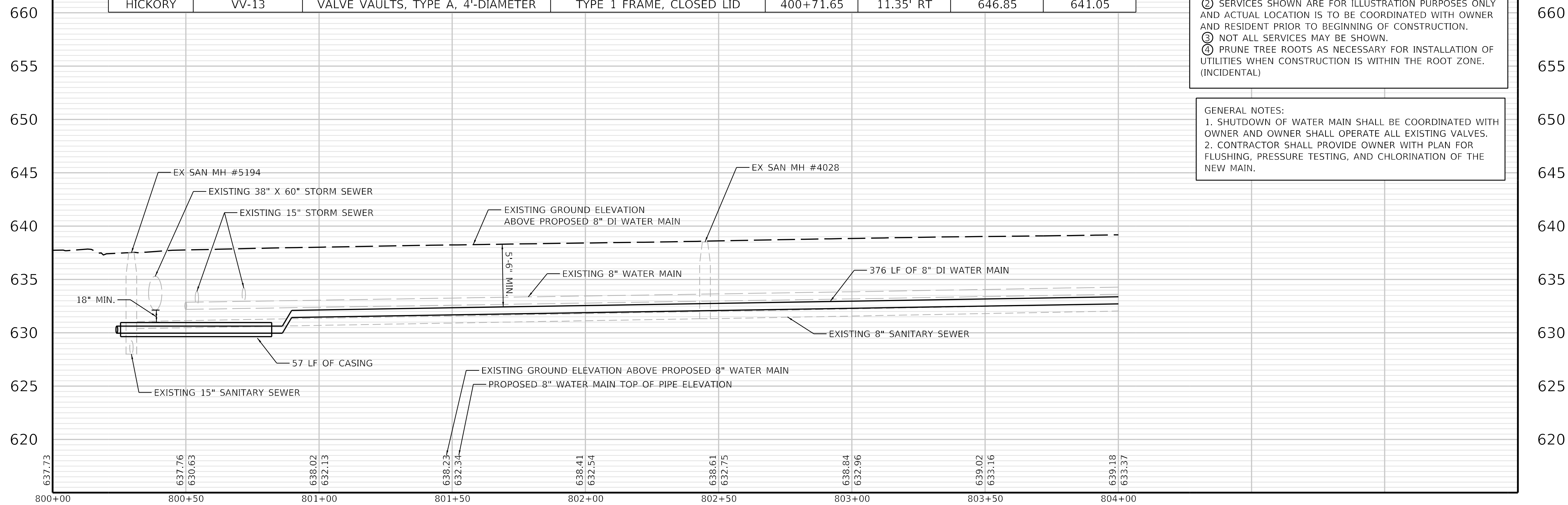

**PLAN AND PROFILE  
HICKORY STREET EAST - 1  
BROOKSIDE WATERMAIN REPLACEMENT  
VILLAGE OF OSWEGO  
OSWEGO, ILLINOIS**

**JOB NO.  
1667.007  
PROJECT MGR.  
MG2**



**SHEET  
45**

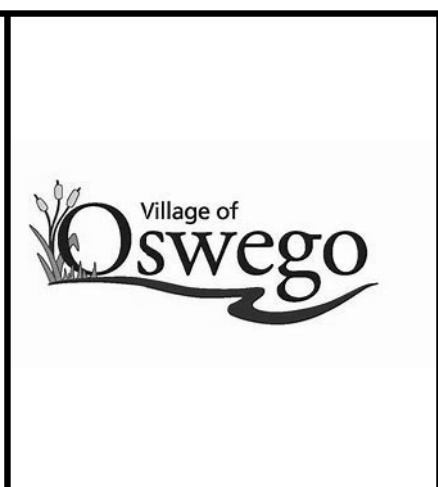
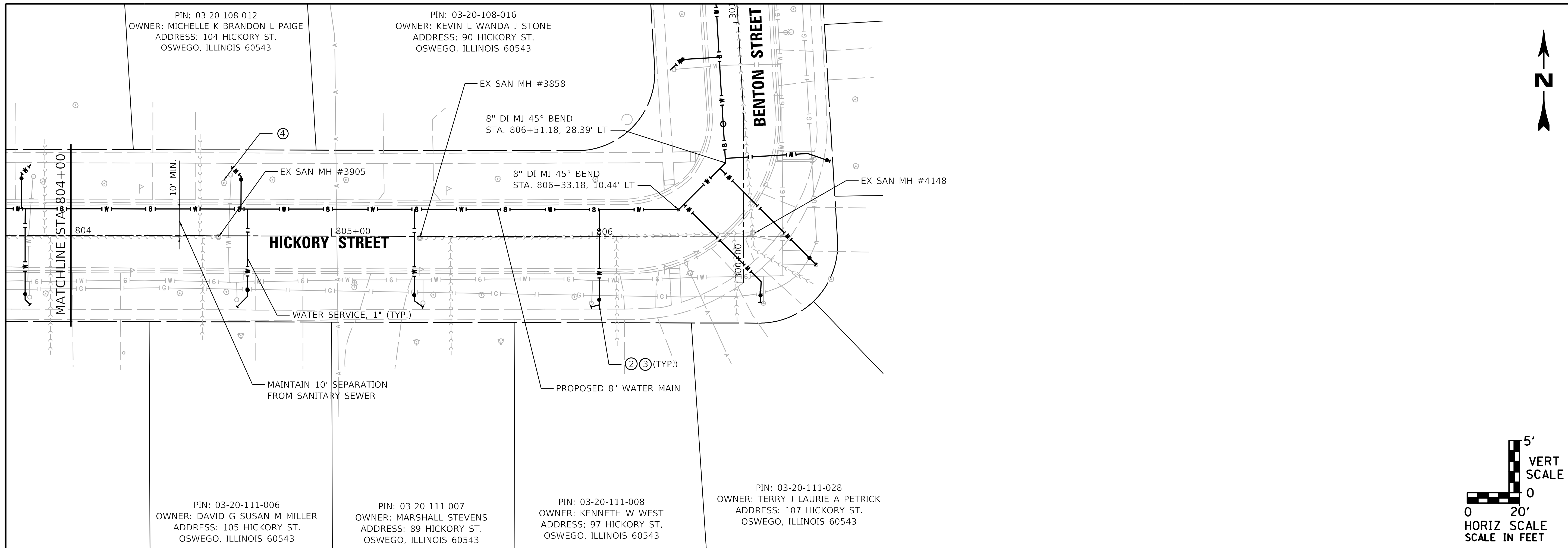

DATE:	10/16/24
REVISIONS	ISSUED FOR BID
NO.	1

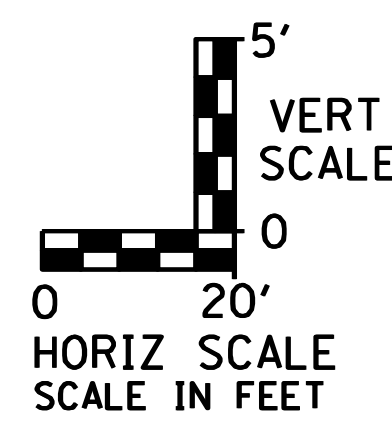

LOCATION	STRUCTURE NO.	STRUCTURE TYPE	FRAME TYPE	STATION	OFFSET	RIM ELEV	TOP OF PIPE
HICKORY	VV-13	VALVE VAULTS, TYPE A, 4'-DIAMETER	TYPE 1 FRAME, CLOSED LID	400+71.65	11.35' RT	646.85	641.05

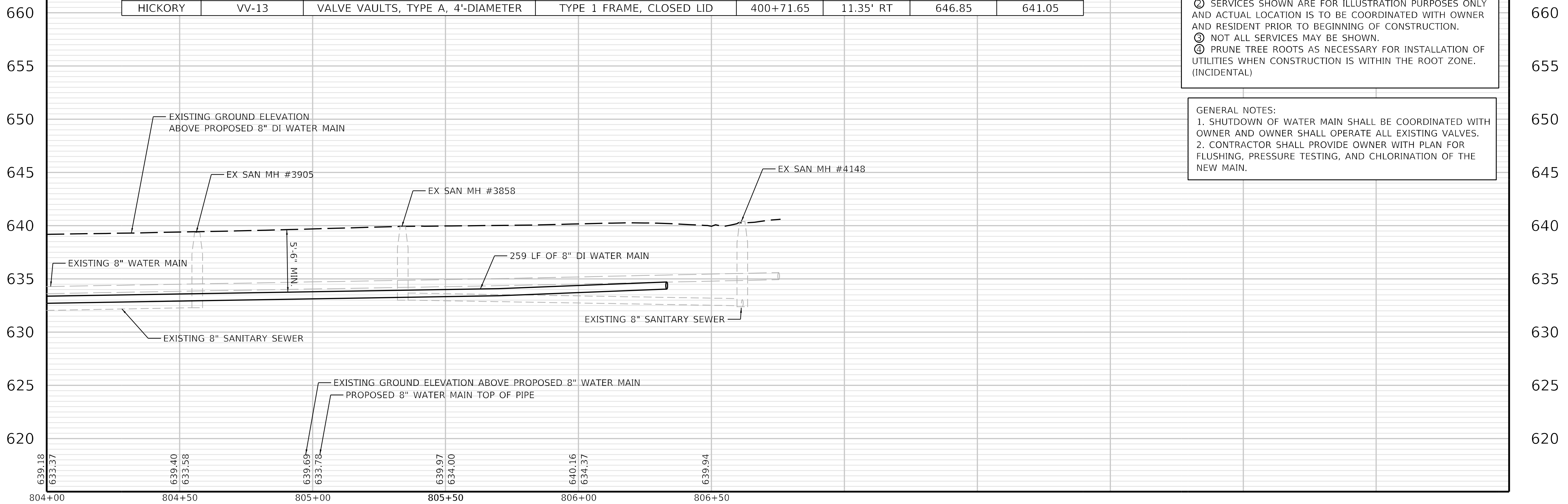

**KEY NOTES**

- ① FIELD VERIFY DEPTH AND LOCATION OF EXISTING UTILITIES.
- ② SERVICES SHOWN ARE FOR ILLUSTRATION PURPOSES ONLY AND ACTUAL LOCATION IS TO BE COORDINATED WITH OWNER AND RESIDENT PRIOR TO BEGINNING OF CONSTRUCTION.
- ③ NOT ALL SERVICES MAY BE SHOWN.
- ④ PRUNE TREE ROOTS AS NECESSARY FOR INSTALLATION OF UTILITIES WHEN CONSTRUCTION IS WITHIN THE ROOT ZONE. (INCIDENTAL)

**GENERAL NOTES:**

1. SHUTDOWN OF WATER MAIN SHALL BE COORDINATED WITH OWNER AND OWNER SHALL OPERATE ALL EXISTING VALVES.
2. CONTRACTOR SHALL PROVIDE OWNER WITH PLAN FOR FLUSHING, PRESSURE TESTING, AND CHLORINATION OF THE NEW MAIN.

**PLAN AND PROFILE**  
**HICKORY STREET EAST - 2**  
BROOKSIDE WATERMAIN REPLACEMENT  
VILLAGE OF OSWEGO  
OSWEGO, ILLINOIS

JOB NO.  
1667.007  
PROJECT MGR.  
MG2



SHEET  
46

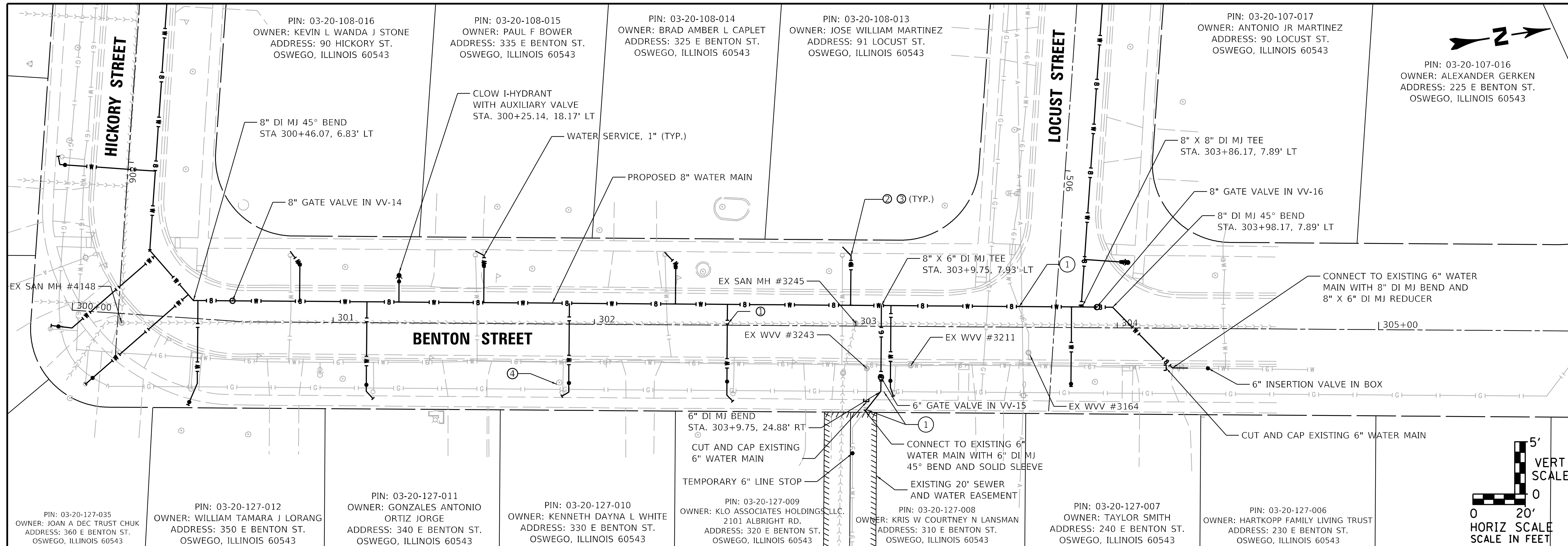

Village of Oswego	
DATE:	10/16/24
REVISIONS	ISSUED FOR BID
NO.	1

LOCATION	STRUCTURE NO.	STRUCTURE TYPE	FRAME TYPE	STATION	OFFSET	RIM ELEV	TOP OF PIPE
BENTON	VV-14	VALVE VAULTS, TYPE A, 4'-DIAMETER	TYPE 1 FRAME, CLOSED LID	300+61.00	7.73' LT	640.65	635.15
BENTON	VV-15	VALVE VAULTS, TYPE A, 4'-DIAMETER	TYPE 1 FRAME, CLOSED LID	303+09.75	19.50' RT	640.20	634.53
BENTON	VV-16	VALVE VAULTS, TYPE A, 4'-DIAMETER	TYPE 1 FRAME, CLOSED LID	303+92.17	7.90' LT	640.05	633.90

**KEY NOTES**

- ① FIELD VERIFY DEPTH AND LOCATION OF EXISTING UTILITIES.
- ② SERVICES SHOWN ARE FOR ILLUSTRATION PURPOSES ONLY AND ACTUAL LOCATION IS TO BE COORDINATED WITH OWNER AND RESIDENT PRIOR TO BEGINNING OF CONSTRUCTION.
- ③ NOT ALL SERVICES MAY BE SHOWN.
- ④ PRUNE TREE ROOTS AS NECESSARY FOR INSTALLATION OF UTILITIES WHEN CONSTRUCTION IS WITHIN THE ROOT ZONE. (INCIDENTAL)

**GENERAL NOTES:**

1. SHUTDOWN OF WATER MAIN SHALL BE COORDINATED WITH OWNER AND OWNER SHALL OPERATE ALL EXISTING VALVES.
2. CONTRACTOR SHALL PROVIDE OWNER WITH PLAN FOR FLUSHING, PRESSURE TESTING, AND CHLORINATION OF THE NEW MAIN.

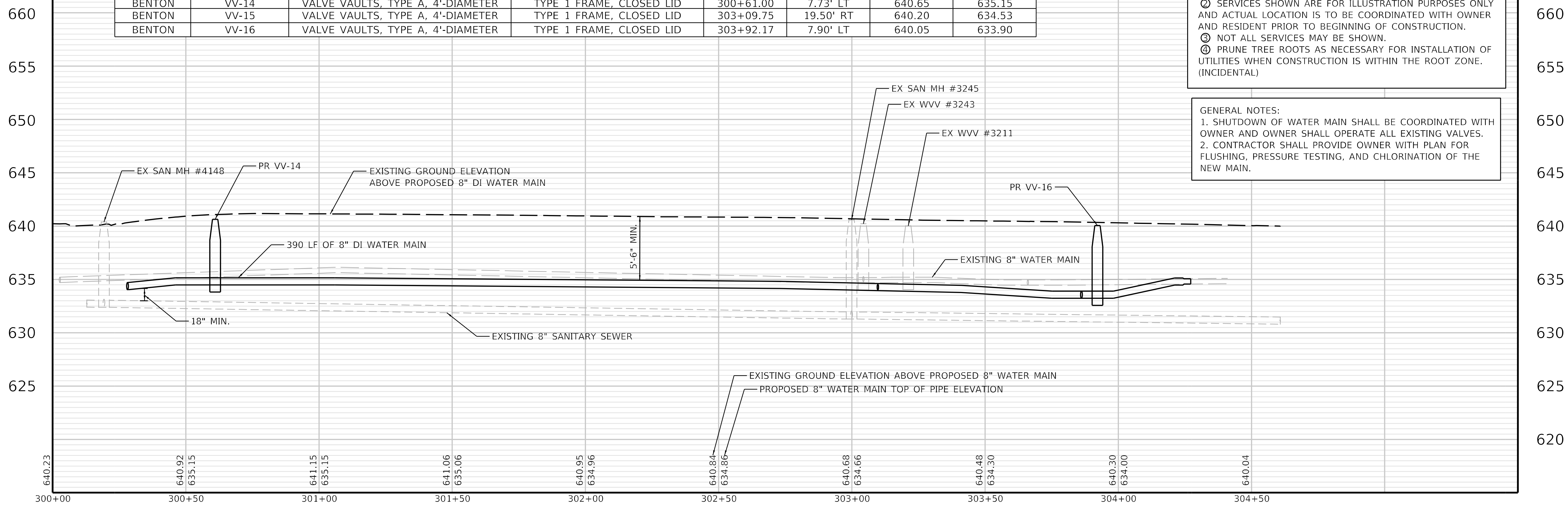

**PLAN AND PROFILE**  
**BENTON STREET**  
**BROOKSIDE WATERMAIN REPLACEMENT**  
**VILLAGE OF OSWEGO**  
**OSWEGO, ILLINOIS**

**JOB NO.**  
**1667.007**  
**PROJECT MGR.**  
**MG2**

**STRAND ASSOCIATES**  
**SHEET**  
**47**



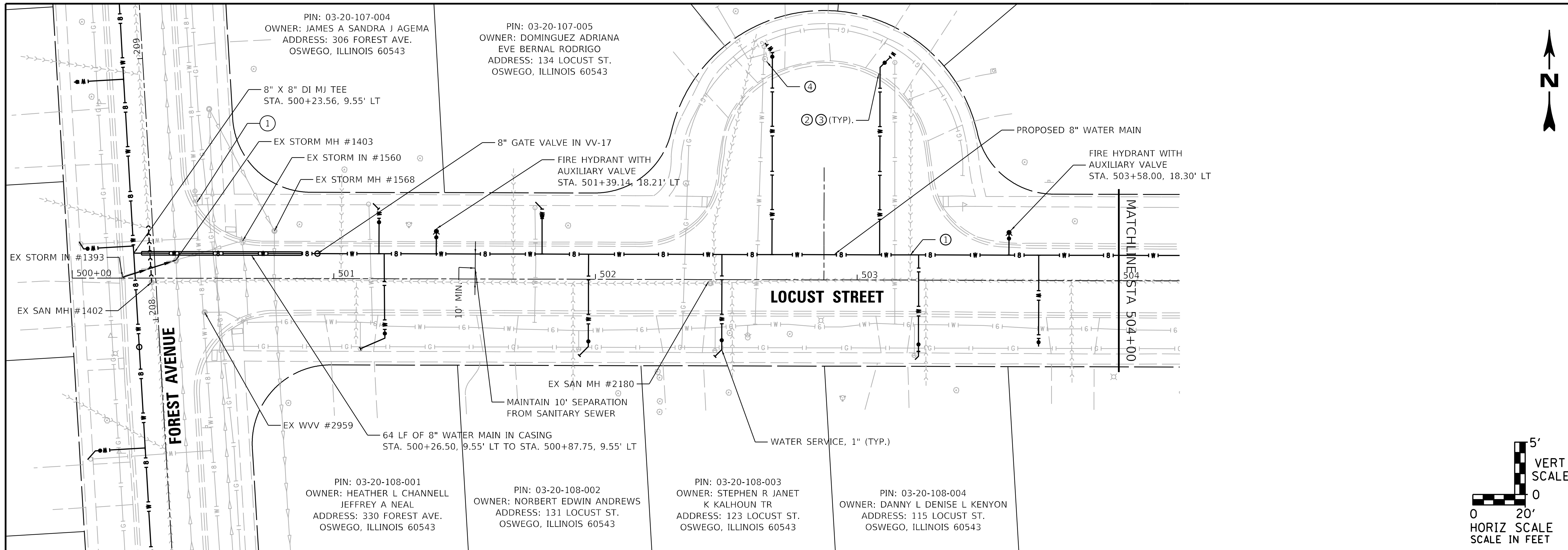

Village of  
**Oswego**

DATE:	10/16/24								
REVISIONS	ISSUED FOR BID								
NO.	1								

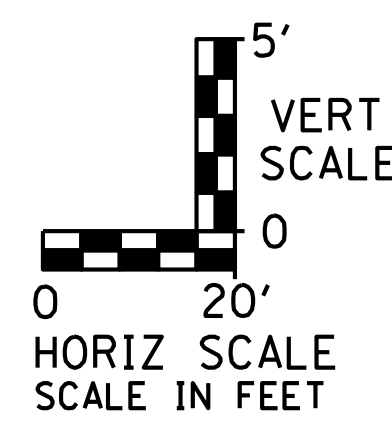

LOCATION	STRUCTURE NO.	STRUCTURE TYPE	FRAME TYPE	STATION	OFFSET	RIM ELEV	TOP OF PIPE
LOCUST	VV-17	VALVE VAULTS, TYPE A, 4'-DIAMETER	TYPE 1 FRAME, CLOSED LID	500+93.75	9.55' LT	636.97	629.91

**KEY NOTES**

- ① FIELD VERIFY DEPTH AND LOCATION OF EXISTING UTILITIES.
- ② SERVICES SHOWN ARE FOR ILLUSTRATION PURPOSES ONLY AND ACTUAL LOCATION IS TO BE COORDINATED WITH OWNER AND RESIDENT PRIOR TO BEGINNING OF CONSTRUCTION.
- ③ NOT ALL SERVICES MAY BE SHOWN.
- ④ PRUNE TREE ROOTS AS NECESSARY FOR INSTALLATION OF UTILITIES WHEN CONSTRUCTION IS WITHIN THE ROOT ZONE. (INCIDENTAL)

**GENERAL NOTES:**

1. SHUTDOWN OF WATER MAIN SHALL BE COORDINATED WITH OWNER AND OWNER SHALL OPERATE ALL EXISTING VALVES.
2. CONTRACTOR SHALL PROVIDE OWNER WITH PLAN FOR FLUSHING, PRESSURE TESTING, AND CHLORINATION OF THE NEW MAIN.

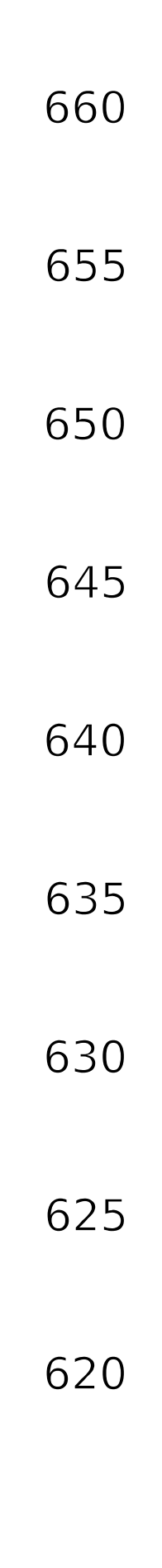
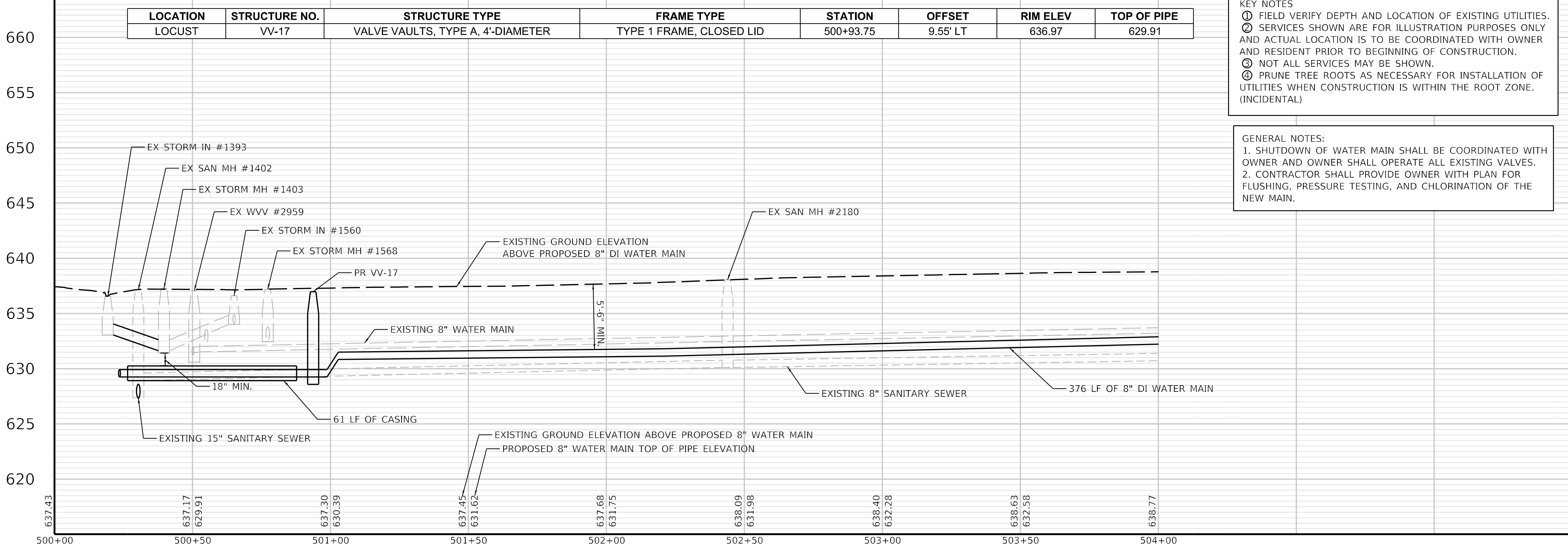

**PLAN AND PROFILE**  
**LOCUST STREET - 1**  
BROOKSIDE WATERMAIN REPLACEMENT  
VILLAGE OF OSWEGO  
OSWEGO, ILLINOIS

JOB NO.  
1667.007  
PROJECT MGR.  
MG2

**STRAND**  
ASSOCIATES®

SHEET  
**48**

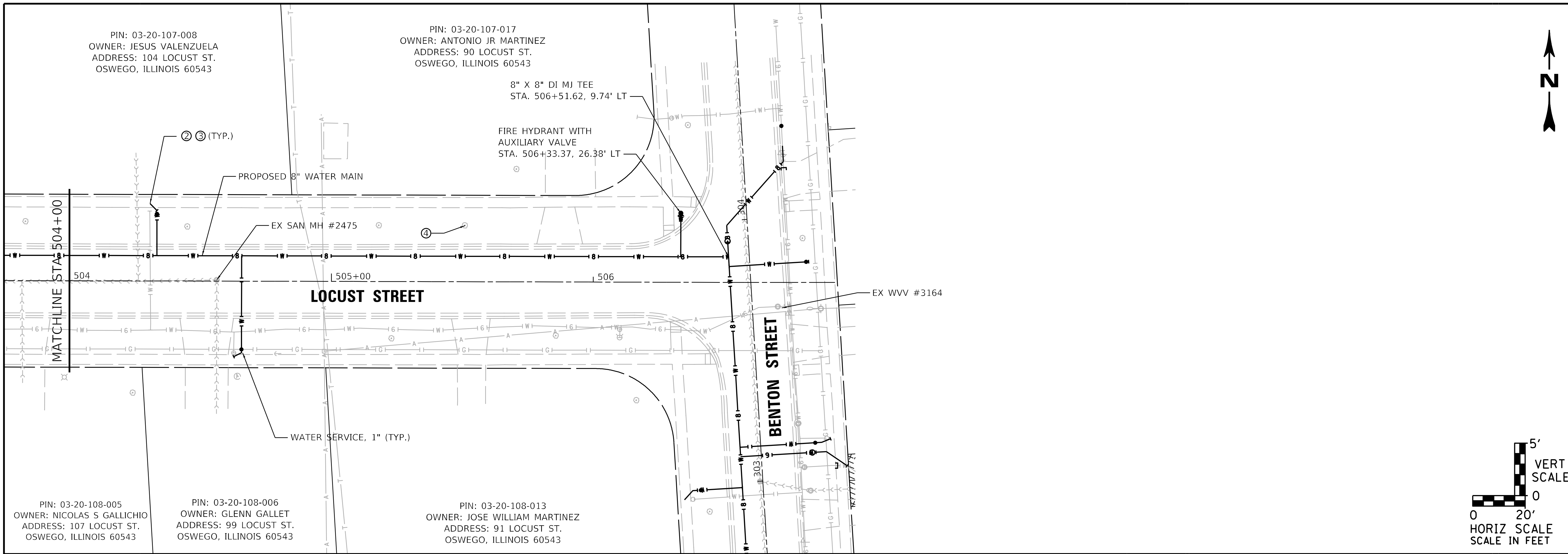

DATE:	10/16/24
REVISIONS	ISSUED FOR BID
NO.	1

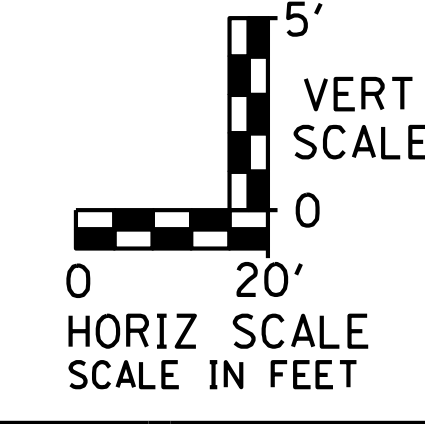

LOCATION	STRUCTURE NO.	STRUCTURE TYPE	FRAME TYPE	STATION	OFFSET	RIM ELEV	TOP OF PIPE
LOCUST	VV-17	VALVE VAULTS, TYPE A, 4'-DIAMETER	TYPE 1 FRAME, CLOSED LID	500+93.75	9.55' LT	636.97	629.91

**KEY NOTES**

- FIELD VERIFY DEPTH AND LOCATION OF EXISTING UTILITIES.
- SERVICES SHOWN ARE FOR ILLUSTRATION PURPOSES ONLY AND ACTUAL LOCATION IS TO BE COORDINATED WITH OWNER AND RESIDENT PRIOR TO BEGINNING OF CONSTRUCTION.
- NOT ALL SERVICES MAY BE SHOWN.
- PRUNE TREE ROOTS AS NECESSARY FOR INSTALLATION OF UTILITIES WHEN CONSTRUCTION IS WITHIN THE ROOT ZONE. (INCIDENTAL)

**GENERAL NOTES:**

- SHUTDOWN OF WATER MAIN SHALL BE COORDINATED WITH OWNER AND OWNER SHALL OPERATE ALL EXISTING VALVES.
- CONTRACTOR SHALL PROVIDE OWNER WITH PLAN FOR FLUSHING, PRESSURE TESTING, AND CHLORINATION OF THE NEW MAIN.

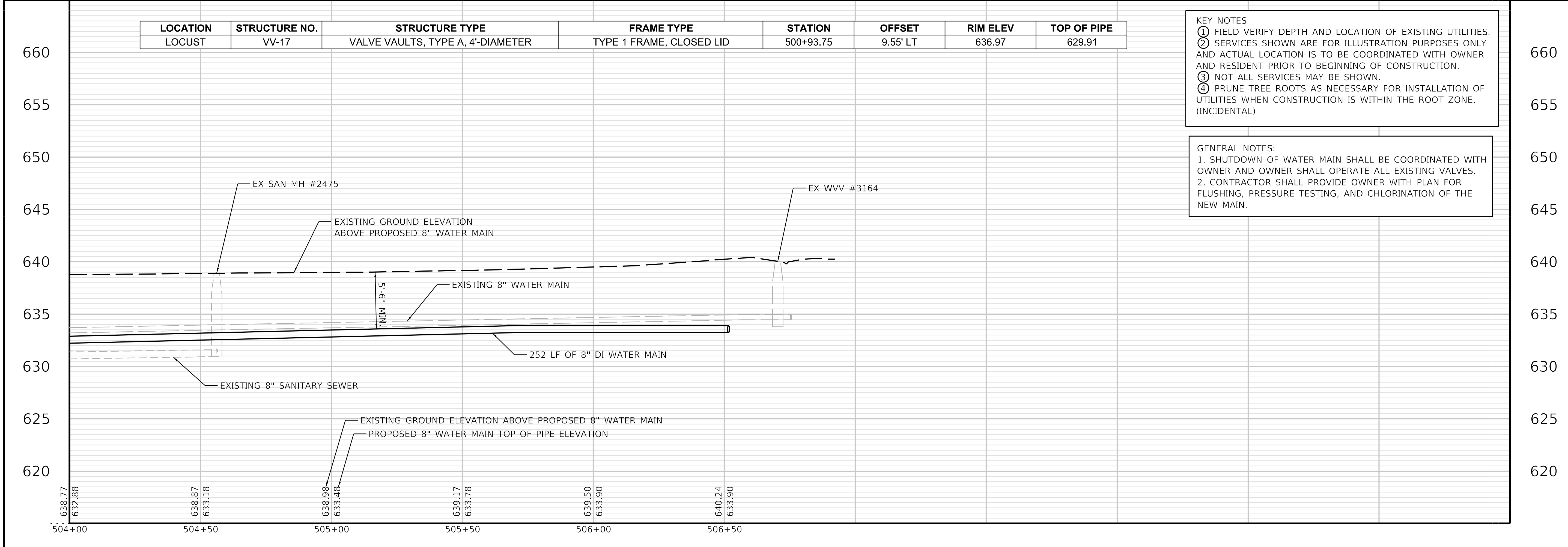

**PLAN AND PROFILE  
LOCUST STREET - 2**  
BROOKSIDE WATERMAIN REPLACEMENT  
VILLAGE OF OSWEGO  
OSWEGO, ILLINOIS

JOB NO.  
1667.007  
PROJECT MGR.  
MG2



SHEET  
49

GENERAL NOTES:

1. UNLESS OTHERWISE INDICATED, SIDEWALK WIDTH IS 4 FEET.
2. TRANSITION BETWEEN DEPRESSED CURB AND GUTTER TO FULL-DEPTH CURB AND GUTTER AT SIDEWALK RAMPS SHALL BE A MINIMUM OF 5 FEET.

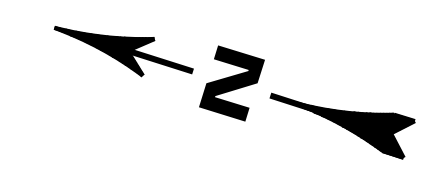

JUDSON AVENUE & MADISON STREET - EAST CORNER				
POINT	STATION	OFFSET	ELEVATION	CHANGE IN ELEVATION
A	101+72.14	11.97' LT	658.67	0.00
B	101+76.16	12.03' LT	658.64	0.00
C	101+72.02	24.59' LT	658.51	0.00
D	101+76.04	24.60' LT	658.53	0.00
E	101+72.00	28.47' LT	658.43	0.00
F	101+76.00	28.48' LT	658.47	0.00



DATE:
10/16/24

REVISIONS
ISSUED FOR BID

NO.
1

**JUDSON AVENUE AND MADISON STREET**  
BROOKSIDE WATERMAIN REPLACEMENT  
VILLAGE OF OSWEGO  
OSWEGO, ILLINOIS

JOB NO.  
1667.007  
PROJECT MGR.  
MG2



SHEET  
**50**

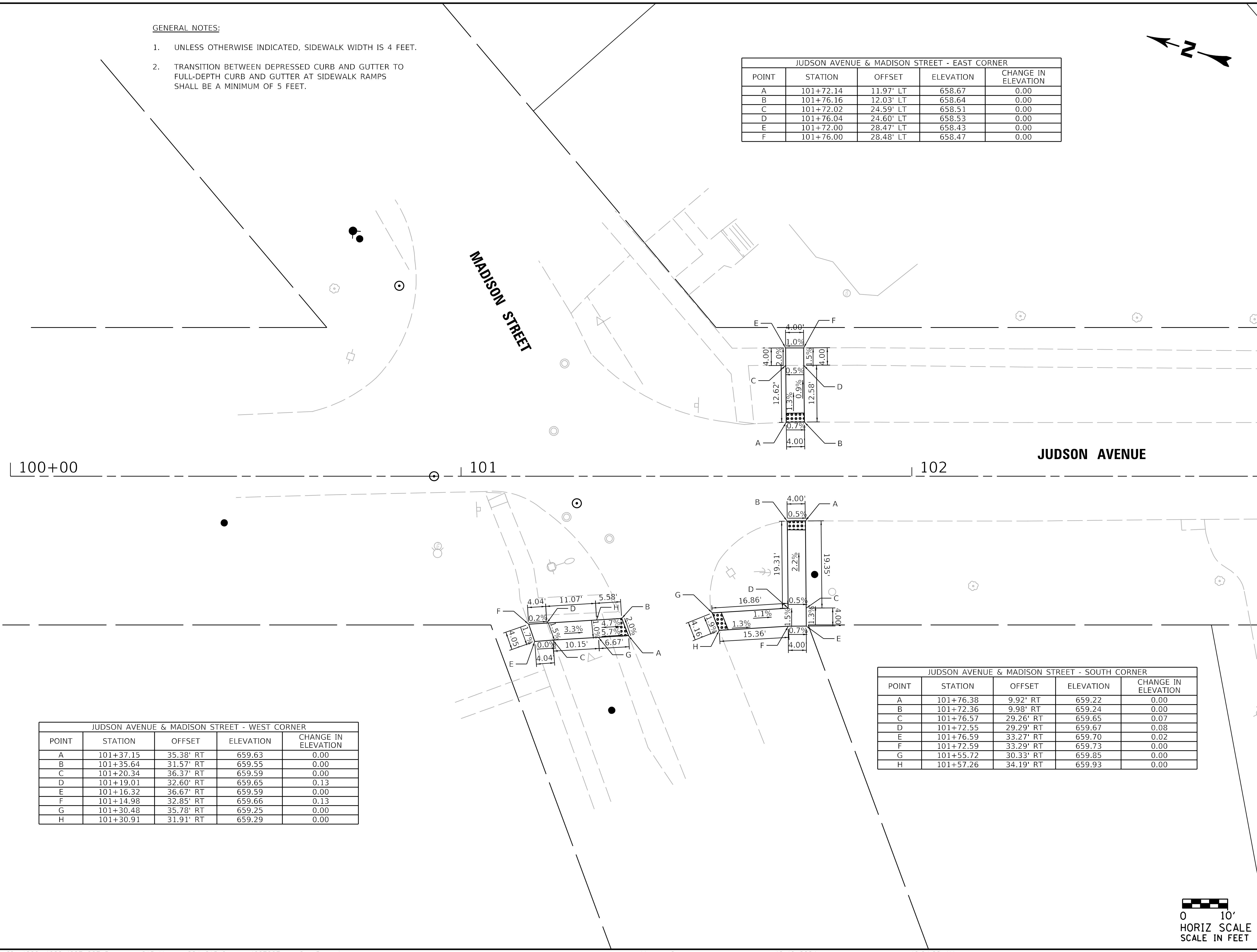

JUDSON AVENUE & MADISON STREET - WEST CORNER				
POINT	STATION	OFFSET	ELEVATION	CHANGE IN ELEVATION
A	101+37.15	35.38' RT	659.63	0.00
B	101+35.64	31.57' RT	659.55	0.00
C	101+20.34	36.37' RT	659.59	0.00
D	101+19.01	32.60' RT	659.65	0.13
E	101+16.32	36.67' RT	659.59	0.00
F	101+14.98	32.85' RT	659.66	0.13
G	101+30.48	35.78' RT	659.25	0.00
H	101+30.91	31.91' RT	659.29	0.00

JUDSON AVENUE & MADISON STREET - SOUTH CORNER				
POINT	STATION	OFFSET	ELEVATION	CHANGE IN ELEVATION
A	101+76.38	9.92' RT	659.22	0.00
B	101+72.36	9.98' RT	659.24	0.00
C	101+76.57	29.26' RT	659.65	0.07
D	101+72.55	29.29' RT	659.67	0.08
E	101+76.59	33.27' RT	659.70	0.02
F	101+72.59	33.29' RT	659.73	0.00
G	101+55.72	30.33' RT	659.85	0.00
H	101+57.26	34.19' RT	659.93	0.00

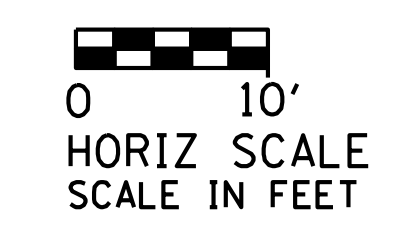

JUDSON AVENUE & MONROE STREET - NORTH CORNER				
POINT	STATION	OFFSET	ELEVATION	CHANGE IN ELEVATION
A	105+28.67	28.82' LT	655.24	0.00
B	105+29.87	33.18' LT	655.17	0.00
C	105+27.97	33.54' LT	655.16	-0.20
D	105+26.88	29.47' LT	655.23	-0.20
E	105+26.66	33.47' LT	655.23	-0.19
F	105+14.64	32.82' LT	655.85	-0.19
G	105+10.64	32.61' LT	655.90	-0.16
H	105+14.85	28.83' LT	655.85	-0.30
I	105+10.85	28.61' LT	655.90	-0.32
J	105+00.98	32.09' LT	656.18	0.00
K	105+01.20	28.10' LT	656.13	0.00
L	105+14.57	45.59' LT	655.99	0.00
M	105+10.57	45.57' LT	656.08	0.00

JUDSON AVENUE & MONROE STREET - EAST CORNER				
POINT	STATION	OFFSET	ELEVATION	CHANGE IN ELEVATION
A	105+70.04	14.55' LT	654.82	0.00
B	105+74.33	13.03' LT	654.76	0.00
C	105+70.78	16.22' LT	654.81	-0.16
D	105+74.80	14.78' LT	654.75	-0.22
E	105+74.78	16.25' LT	654.81	-0.14
F	105+74.70	27.26' LT	655.27	0.00
G	105+70.70	27.23' LT	655.27	-0.02
H	105+70.67	31.82' LT	655.20	0.00
I	105+74.67	31.11' LT	655.27	0.00
J	105+74.63	36.04' LT	655.25	0.00
K	105+70.62	35.82' LT	655.26	0.00
L	105+57.68	31.12' LT	654.96	-0.18
M	105+57.64	35.12' LT	654.98	-0.16
N	105+56.72	35.08' LT	654.97	-0.17
O	105+54.83	34.75' LT	654.98	0.00
P	105+55.90	30.53' LT	654.97	0.00

JUDSON AVENUE & MONROE STREET - SOUTH CORNER				
POINT	STATION	OFFSET	ELEVATION	CHANGE IN ELEVATION
A	105+75.01	12.14' RT	654.75	0.00
B	105+71.01	12.16' RT	654.81	0.00
C	105+75.01	14.07' RT	654.74	-0.11
D	105+71.01	14.08' RT	654.80	-0.11
E	105+75.12	27.77' RT	655.83	-0.17
F	105+71.12	27.80' RT	655.88	-0.18
G	105+75.15	31.76' RT	655.89	-0.23
H	105+71.15	31.80' RT	655.94	-0.23
I	105+85.47	27.80' RT	655.86	0.00
J	105+85.50	31.80' RT	655.94	0.00
K	105+61.12	27.88' RT	656.21	0.00
L	105+61.15	31.88' RT	656.30	0.00
M	105+80.45	31.72' RT	656.05	0.00
N	105+80.42	27.72' RT	655.99	0.06

**GENERAL NOTES:**

- UNLESS OTHERWISE INDICATED, SIDEWALK WIDTH IS 4 FEET.
- TRANSITION BETWEEN DEPRESSED CURB AND GUTTER TO FULL-DEPTH CURB AND GUTTER AT SIDEWALK RAMPS SHALL BE A MINIMUM OF 5 FEET.

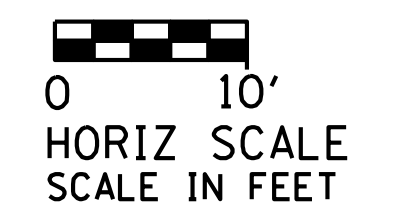

DATE:  
10/16/24

REVISIONS  
ISSUED FOR BID

NO.  
1

**JUDSON AVENUE AND MONROE STREET**  
BROOKSIDE WATERMAIN REPLACEMENT  
VILLAGE OF OSWEGO  
OSWEGO, ILLINOIS

JOB NO.  
1667.007  
PROJECT MGR.  
MG2



SHEET  
51



DATE:  
10/16/24

REVISIONS  
ISSUED FOR BID

NO.  
1

**JUDSON AVENUE AND FOREST AVENUE**  
BROOKSIDE WATERMAIN REPLACEMENT  
VILLAGE OF OSWEGO  
OSWEGO, ILLINOIS

JOB NO.  
1667.007  
PROJECT MGR.  
MG2



SHEET  
52



GENERAL NOTES:

- UNLESS OTHERWISE INDICATED, SIDEWALK WIDTH IS 4 FEET.
- TRANSITION BETWEEN DEPRESSED CURB AND GUTTER TO FULL-DEPTH CURB AND GUTTER AT SIDEWALK RAMPS SHALL BE A MINIMUM OF 5 FEET.

JUDSON AVENUE & FOREST AVENUE - NORTHWEST CORNER				
POINT	STATION	OFFSET	ELEVATION	CHANGE IN ELEVATION
A	111+68.40	27.40' LT	637.29	0.00
B	111+64.21	23.62' LT	637.32	0.00
C	111+66.92	28.84' LT	637.28	-0.09
D	111+62.93	25.23' LT	637.31	-0.32
E	111+62.92	28.67' LT	637.34	-0.19
F	111+62.92	32.67' LT	637.37	-0.14
G	111+66.92	32.67' LT	637.34	-0.10
H	111+66.91	40.94' LT	637.48	0.00
I	111+62.91	40.93' LT	637.56	0.00
J	111+57.71	32.67' LT	637.59	0.00
K	111+57.71	28.67' LT	637.56	0.00

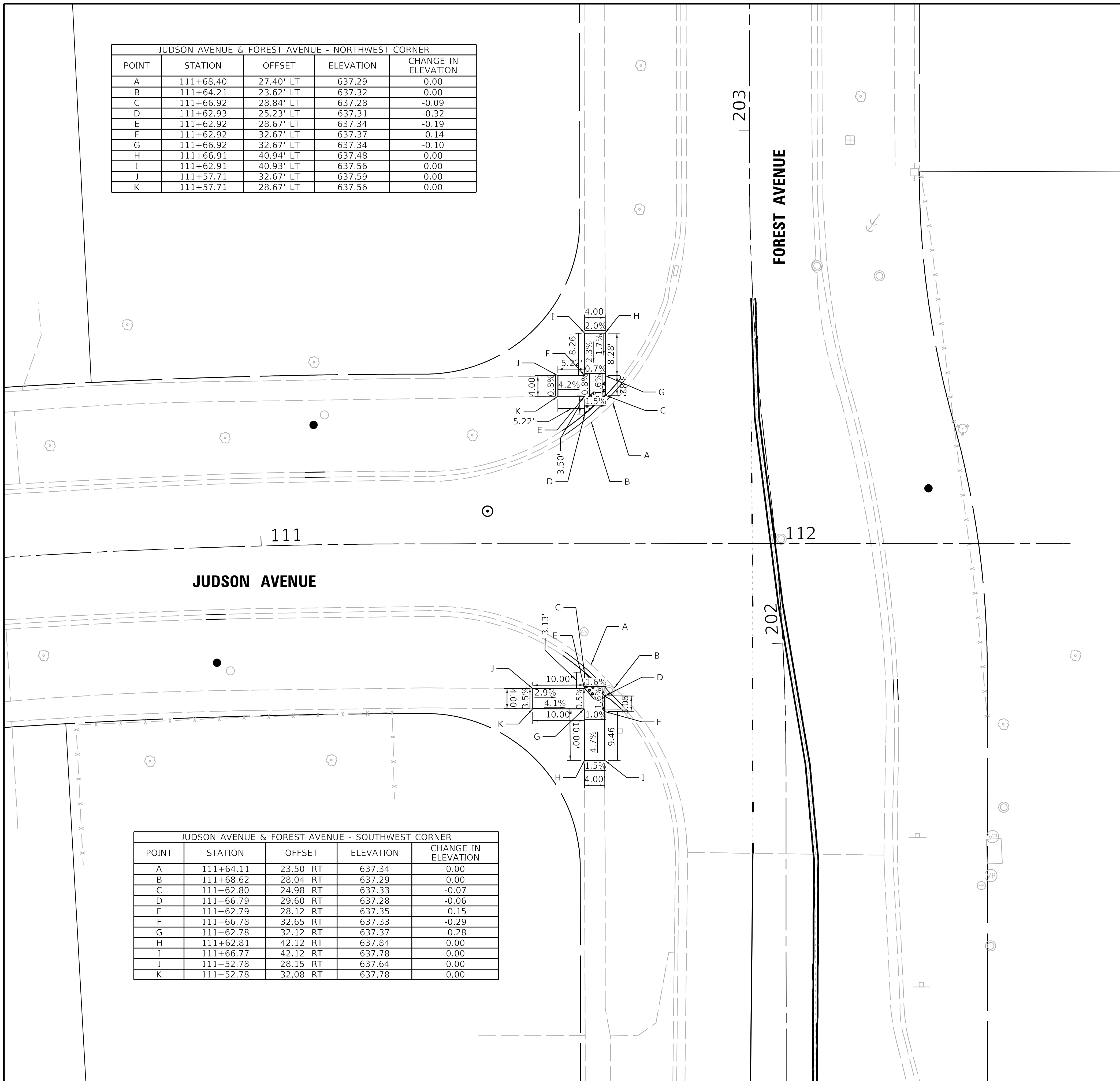

JUDSON AVENUE & FOREST AVENUE - SOUTHWEST CORNER				
POINT	STATION	OFFSET	ELEVATION	CHANGE IN ELEVATION
A	111+64.11	23.50' RT	637.34	0.00
B	111+68.62	28.04' RT	637.29	0.00
C	111+62.80	24.98' RT	637.33	-0.07
D	111+66.79	29.60' RT	637.28	-0.06
E	111+62.79	28.12' RT	637.35	-0.15
F	111+66.78	32.65' RT	637.33	-0.29
G	111+62.78	32.12' RT	637.37	-0.28
H	111+62.81	42.12' RT	637.84	0.00
I	111+66.77	42.12' RT	637.78	0.00
J	111+52.78	28.15' RT	637.64	0.00
K	111+52.78	32.08' RT	637.78	0.00



GENERAL NOTES:

1. UNLESS OTHERWISE INDICATED, SIDEWALK WIDTH IS 4 FEET.
2. TRANSITION BETWEEN DEPRESSED CURB AND GUTTER TO FULL-DEPTH CURB AND GUTTER AT SIDEWALK RAMPS SHALL BE A MINIMUM OF 5 FEET.

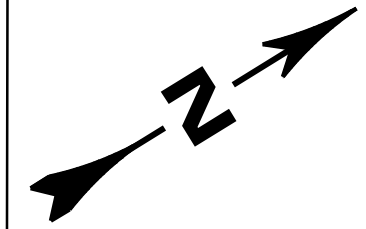

DATE:  
10/16/24

REVISIONS  
ISSUED FOR BID

NO.  
1

**MONROE STREET AND HICKORY STREET**  
BROOKSIDE WATERMAIN REPLACEMENT  
VILLAGE OF OSWEGO  
OSWEGO, ILLINOIS

JOB NO.  
1667.007  
PROJECT MGR.  
MG2



SHEET  
53

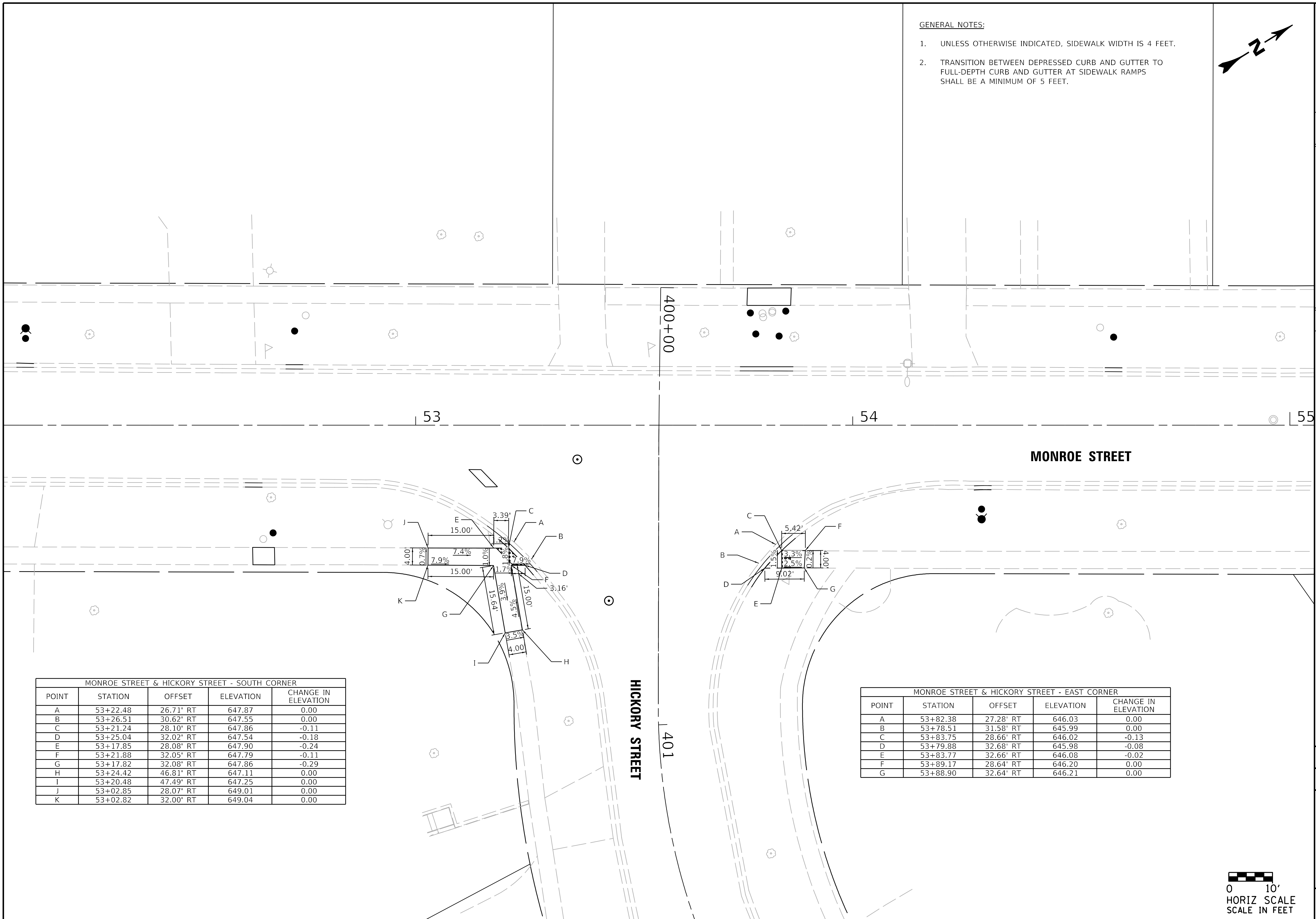

MONROE STREET & HICKORY STREET - SOUTH CORNER

POINT	STATION	OFFSET	ELEVATION	CHANGE IN ELEVATION
A	53+22.48	26.71' RT	647.87	0.00
B	53+26.51	30.62' RT	647.55	0.00
C	53+21.24	28.10' RT	647.86	-0.11
D	53+25.04	32.02' RT	647.54	-0.18
E	53+17.85	28.08' RT	647.90	-0.24
F	53+21.88	32.05' RT	647.79	-0.11
G	53+17.82	32.08' RT	647.86	-0.29
H	53+24.42	46.81' RT	647.11	0.00
I	53+20.48	47.49' RT	647.25	0.00
J	53+02.85	28.07' RT	649.01	0.00
K	53+02.82	32.00' RT	649.04	0.00

MONROE STREET & HICKORY STREET - EAST CORNER

POINT	STATION	OFFSET	ELEVATION	CHANGE IN ELEVATION
A	53+82.38	27.28' RT	646.03	0.00
B	53+78.51	31.58' RT	645.99	0.00
C	53+83.75	28.66' RT	646.02	-0.13
D	53+79.88	32.68' RT	645.98	-0.08
E	53+83.77	32.66' RT	646.08	-0.02
F	53+89.17	28.64' RT	646.20	0.00
G	53+88.90	32.64' RT	646.21	0.00

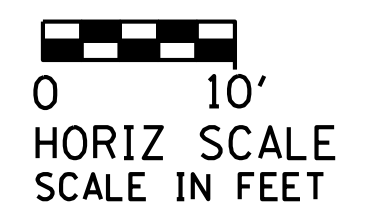

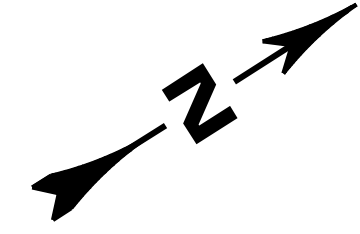

- GENERAL NOTES:**
- UNLESS OTHERWISE INDICATED, SIDEWALK WIDTH IS 4 FEET.
  - TRANSITION BETWEEN DEPRESSED CURB AND GUTTER TO FULL-DEPTH CURB AND GUTTER AT SIDEWALK RAMPS SHALL BE A MINIMUM OF 5 FEET.

MONROE STREET & WILSON PLACE - WEST CORNER

POINT	STATION	OFFSET	ELEVATION	CHANGE IN ELEVATION
A	62+76.32	17.09' LT	635.76	0.06
B	62+71.94	14.59' LT	635.81	-0.09
C	62+75.13	18.80' LT	635.75	-0.03
D	62+71.11	16.38' LT	635.80	-0.09
E	62+71.13	18.83' LT	635.82	-0.12
F	62+75.19	27.89' LT	636.18	0.00
G	62+71.19	27.95' LT	636.21	0.00

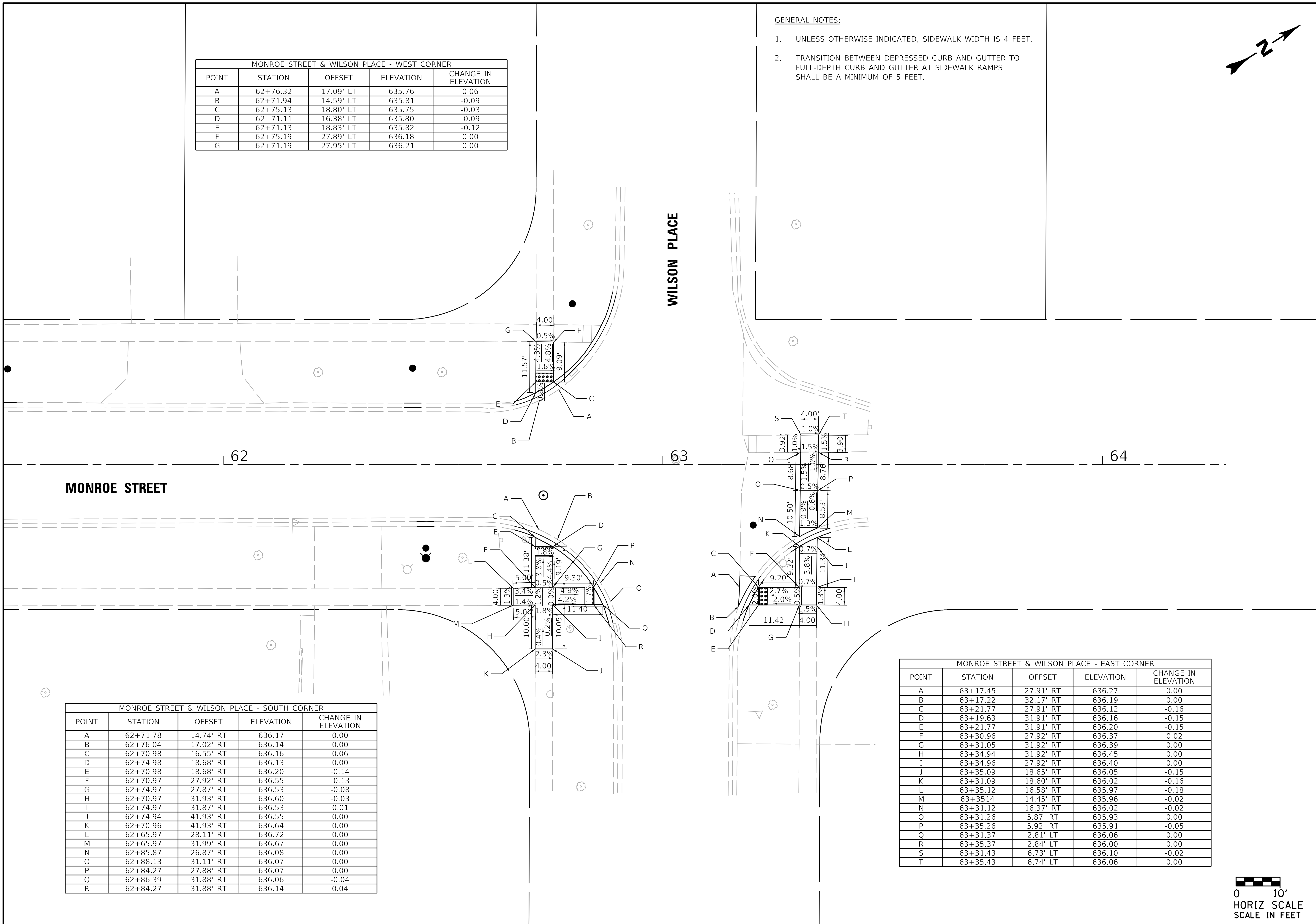

MONROE STREET & WILSON PLACE - SOUTH CORNER

POINT	STATION	OFFSET	ELEVATION	CHANGE IN ELEVATION
A	62+71.78	14.74' RT	636.17	0.00
B	62+76.04	17.02' RT	636.14	0.00
C	62+70.98	16.55' RT	636.16	0.06
D	62+74.98	18.68' RT	636.13	0.00
E	62+70.98	18.68' RT	636.20	-0.14
F	62+70.97	27.92' RT	636.55	-0.13
G	62+74.97	27.87' RT	636.53	-0.08
H	62+70.97	31.93' RT	636.60	-0.03
I	62+74.97	31.87' RT	636.53	0.01
J	62+74.94	41.93' RT	636.55	0.00
K	62+70.96	41.93' RT	636.64	0.00
L	62+65.97	28.11' RT	636.72	0.00
M	62+65.97	31.99' RT	636.67	0.00
N	62+85.87	26.87' RT	636.08	0.00
O	62+88.13	31.11' RT	636.07	0.00
P	62+84.27	27.88' RT	636.07	0.00
Q	62+86.39	31.88' RT	636.06	-0.04
R	62+84.27	31.88' RT	636.14	0.04

MONROE STREET & WILSON PLACE - EAST CORNER

POINT	STATION	OFFSET	ELEVATION	CHANGE IN ELEVATION
A	63+17.45	27.91' RT	636.27	0.00
B	63+17.22	32.17' RT	636.19	0.00
C	63+21.77	27.91' RT	636.12	-0.16
D	63+19.63	31.91' RT	636.16	-0.15
E	63+21.77	31.91' RT	636.20	-0.15
F	63+30.96	27.92' RT	636.37	0.02
G	63+31.05	31.92' RT	636.39	0.00
H	63+34.94	31.92' RT	636.45	0.00
I	63+34.96	27.92' RT	636.40	0.00
J	63+35.09	18.65' RT	636.05	-0.15
K	63+31.09	18.60' RT	636.02	-0.16
L	63+35.12	16.58' RT	635.97	-0.18
M	63+35.14	14.45' RT	635.96	-0.02
N	63+31.12	16.37' RT	636.02	-0.02
O	63+31.26	5.87' RT	635.93	0.00
P	63+35.26	5.92' RT	635.91	-0.05
Q	63+31.37	2.81' LT	636.06	0.00
R	63+35.37	2.84' LT	636.00	0.00
S	63+31.43	6.73' LT	636.10	-0.02
T	63+35.43	6.74' LT	636.06	0.00



NO.	REVISIONS	DATE
1	ISSUED FOR BID	10/16/24

**CURB RAMP DETAILS**  
**MONROE STREET AND WILSON PLACE**  
 BROOKSIDE WATERMAIN REPLACEMENT  
 VILLAGE OF OSWEGO  
 OSWEGO, ILLINOIS

JOB NO.  
1667.007  
 PROJECT MGR.  
MG2



SHEET  
54

GENERAL NOTES:

1. UNLESS OTHERWISE INDICATED, SIDEWALK WIDTH IS 4 FEET.
2. TRANSITION BETWEEN DEPRESSED CURB AND GUTTER TO FULL-DEPTH CURB AND GUTTER AT SIDEWALK RAMPS SHALL BE A MINIMUM OF 5 FEET.



FOREST AVENUE & HICKORY STREET - NORTHWEST CORNER				
POINT	STATION	OFFSET	ELEVATION	CHANGE IN ELEVATION
A	205+84.54	26.56' LT	637.55	0.00
B	205+80.83	30.60' LT	637.53	0.00
C	205+85.98	28.03' LT	637.54	-0.12
D	205+82.52	32.01' LT	637.52	-0.17
E	205+89.60	28.06' LT	637.60	-0.06
F	205+85.61	32.03' LT	637.57	-0.07
G	205+89.61	32.06' LT	637.64	-0.09
H	205+85.62	42.03' LT	637.75	0.00
I	205+89.62	42.06' LT	637.81	0.00
J	205+94.60	28.11' LT	637.76	0.00
K	205+94.56	32.08' LT	637.80	0.00

DATE:	REVISIONS	NO.
10/16/24	ISSUED FOR BID	1

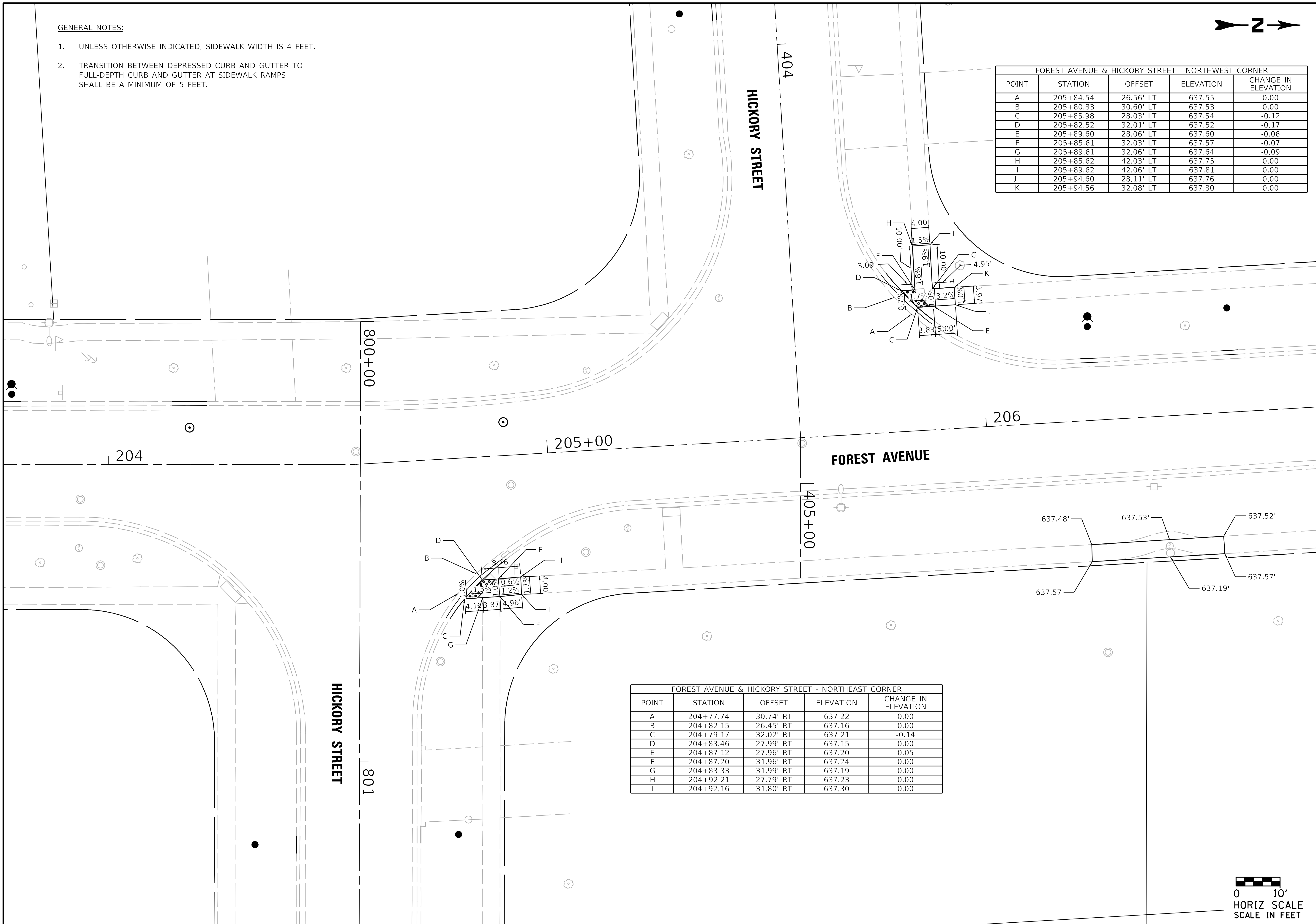

FOREST AVENUE & HICKORY STREET - NORTHEAST CORNER				
POINT	STATION	OFFSET	ELEVATION	CHANGE IN ELEVATION
A	204+77.74	30.74' RT	637.22	0.00
B	204+82.15	26.45' RT	637.16	0.00
C	204+79.17	32.02' RT	637.21	-0.14
D	204+83.46	27.99' RT	637.15	0.00
E	204+87.12	27.96' RT	637.20	0.05
F	204+87.20	31.96' RT	637.24	0.00
G	204+83.33	31.99' RT	637.19	0.00
H	204+92.21	27.79' RT	637.23	0.00
I	204+92.16	31.80' RT	637.30	0.00

**CURB RAMP DETAILS**  
**FOREST AVENUE AND HICKORY STREET**  
 BROOKSIDE WATERMAIN REPLACEMENT  
 VILLAGE OF OSWEGO  
 OSWEGO, ILLINOIS

JOB NO.  
1667.007  
 PROJECT MGR.  
MG2



SHEET  
55

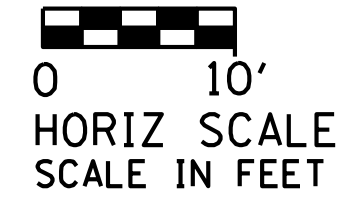



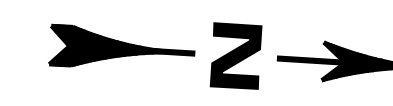

GENERAL NOTES:

1. UNLESS OTHERWISE INDICATED, SIDEWALK WIDTH IS 4 FEET.
2. TRANSITION BETWEEN DEPRESSED CURB AND GUTTER TO FULL-DEPTH CURB AND GUTTER AT SIDEWALK RAMPS SHALL BE A MINIMUM OF 5 FEET.



NO.	REVISIONS	DATE
1	ISSUED FOR BID	10/16/24

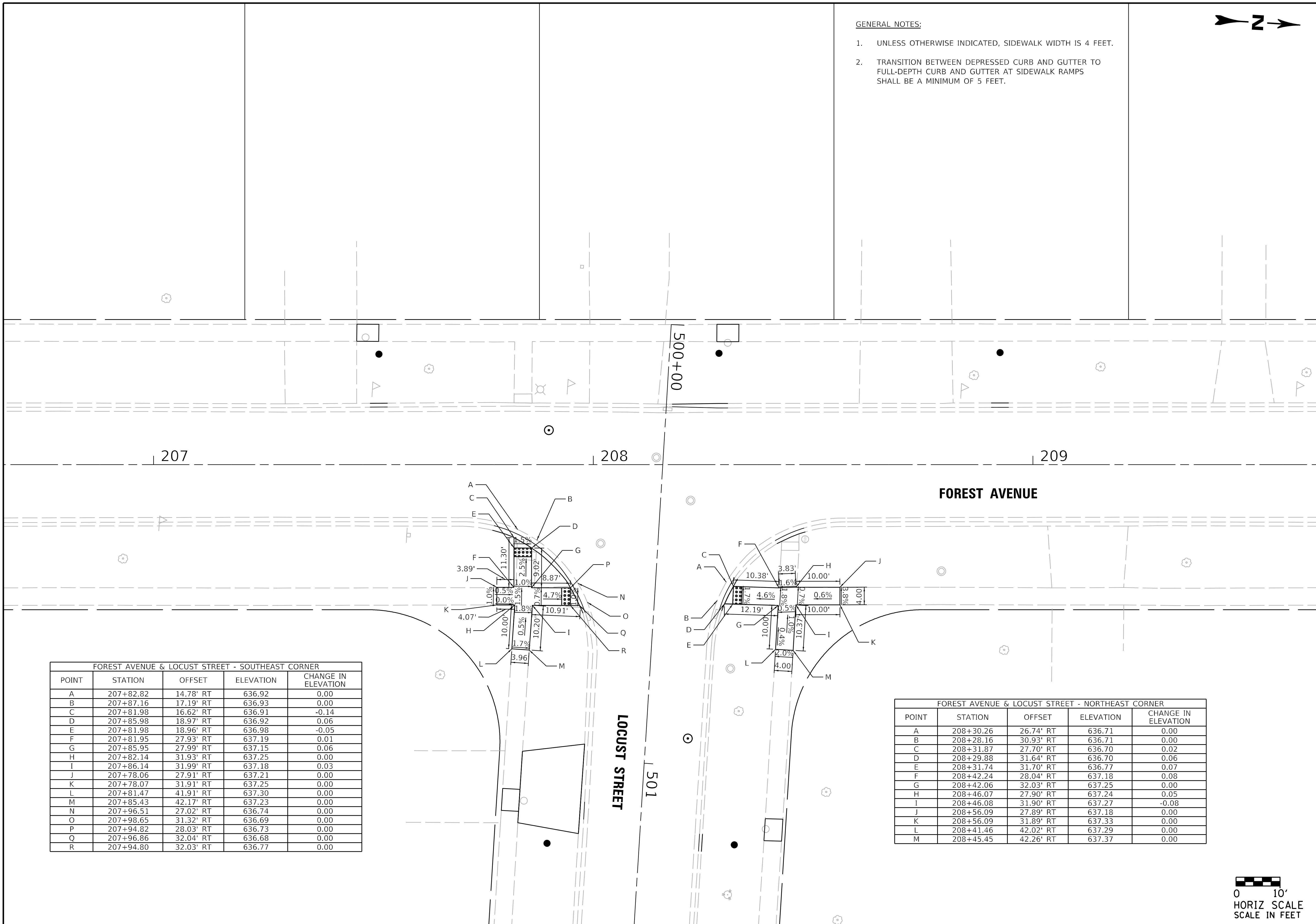

FOREST AVENUE & LOCUST STREET - SOUTHEAST CORNER				
POINT	STATION	OFFSET	ELEVATION	CHANGE IN ELEVATION
A	207+82.82	14.78' RT	636.92	0.00
B	207+87.16	17.19' RT	636.93	0.00
C	207+81.98	16.62' RT	636.91	-0.14
D	207+85.98	18.97' RT	636.92	0.06
E	207+81.98	18.96' RT	636.98	-0.05
F	207+81.95	27.93' RT	637.19	0.01
G	207+85.95	27.99' RT	637.15	0.06
H	207+82.14	31.93' RT	637.25	0.00
I	207+86.14	31.99' RT	637.18	0.03
J	207+78.06	27.91' RT	637.21	0.00
K	207+78.07	31.91' RT	637.25	0.00
L	207+81.47	41.91' RT	637.30	0.00
M	207+85.43	42.17' RT	637.23	0.00
N	207+96.51	27.02' RT	636.74	0.00
O	207+98.65	31.32' RT	636.69	0.00
P	207+94.82	28.03' RT	636.73	0.00
Q	207+96.86	32.04' RT	636.68	0.00
R	207+94.80	32.03' RT	636.77	0.00

FOREST AVENUE & LOCUST STREET - NORTHEAST CORNER				
POINT	STATION	OFFSET	ELEVATION	CHANGE IN ELEVATION
A	208+30.26	26.74' RT	636.71	0.00
B	208+28.16	30.93' RT	636.71	0.00
C	208+31.87	27.70' RT	636.70	0.02
D	208+29.88	31.64' RT	636.70	0.06
E	208+31.74	31.70' RT	636.77	0.07
F	208+42.24	28.04' RT	637.18	0.08
G	208+42.06	32.03' RT	637.25	0.00
H	208+46.07	27.90' RT	637.24	0.05
I	208+46.08	31.90' RT	637.27	-0.08
J	208+56.09	27.89' RT	637.18	0.00
K	208+56.09	31.89' RT	637.33	0.00
L	208+41.46	42.02' RT	637.29	0.00
M	208+45.45	42.26' RT	637.37	0.00

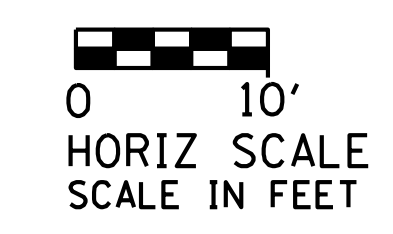

**CURB RAMP DETAILS**  
**FOREST AVENUE AND LOCUST STREET**  
 BROOKSIDE WATERMAIN REPLACEMENT  
 VILLAGE OF OSWEGO  
 OSWEGO, ILLINOIS

JOB NO.  
1667.007  
PROJECT MGR.  
MG2



SHEET  
**56**

**CURB RAMP DETAILS**  
**FOREST AVENUE AND MONROE STREET**  
 BROOKSIDE WATERMAIN REPLACEMENT  
 VILLAGE OF OSWEGO  
 OSWEGO, ILLINOIS

JOB NO.  
1667.007  
 PROJECT MGR.  
MG2



SHEET  
**57**

FOREST AVENUE & MONROE STREET - WEST CORNER				
POINT	STATION	OFFSET	ELEVATION	CHANGE IN ELEVATION
A	210+44.48	12.17' LT	636.77	0.00
B	210+48.50	12.23' LT	636.77	0.00
C	210+44.60	14.06' LT	636.76	-0.11
D	210+48.61	14.10' LT	636.76	-0.11
E	210+45.43	28.04' LT	637.11	0.07
F	210+49.44	28.05' LT	637.11	0.08
G	210+45.67	32.04' LT	637.16	0.00
H	210+49.68	32.05' LT	637.17	0.00
I	210+60.69	35.11' LT	637.09	0.00
J	210+62.46	31.52' LT	636.97	0.00
K	210+30.43	32.02' LT	637.13	0.00
L	210+30.43	28.06' LT	637.06	0.00

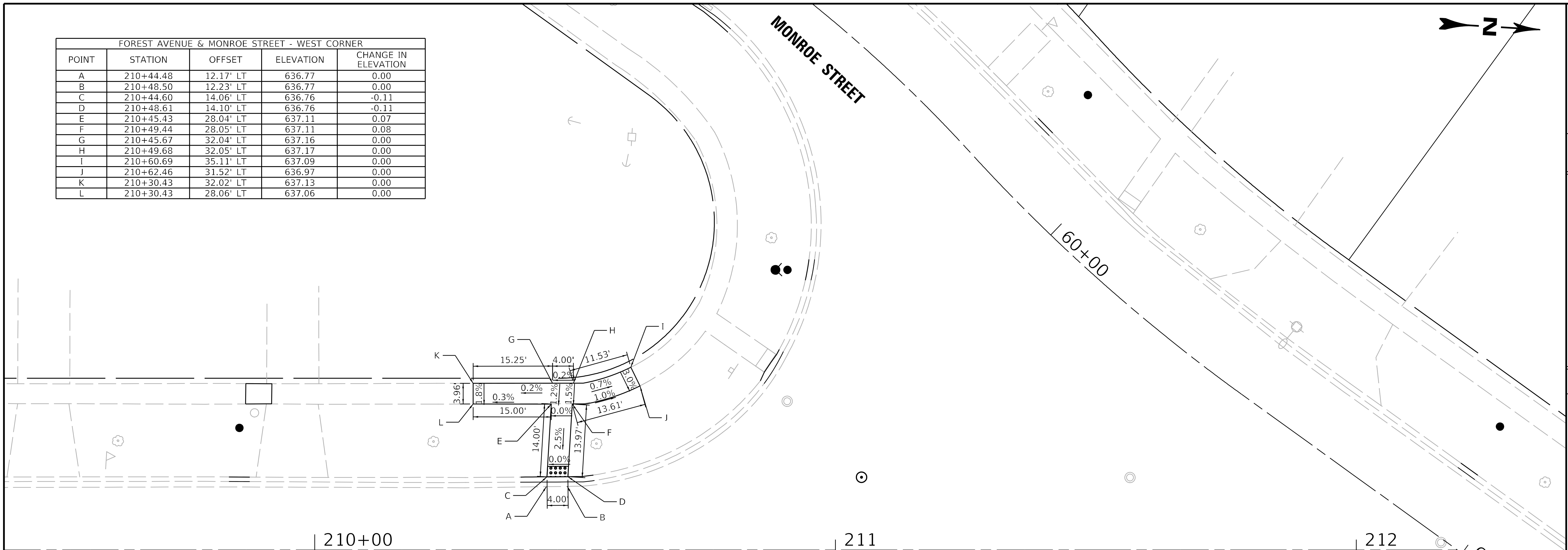

**FOREST AVENUE**

FOREST AVENUE & MONROE STREET - EAST CORNER				
POINT	STATION	OFFSET	ELEVATION	CHANGE IN ELEVATION
A	210+43.04	12.07' RT	636.68	0.00
B	210+47.05	12.06' RT	636.67	0.00
C	210+42.92	14.02' RT	636.67	-0.13
D	210+46.93	14.00' RT	636.66	-0.13
E	210+42.08	28.11' RT	637.08	0.00
F	210+46.09	28.10' RT	637.07	0.00
G	210+41.84	32.02' RT	637.13	0.00
H	210+45.84	32.01' RT	637.12	0.00

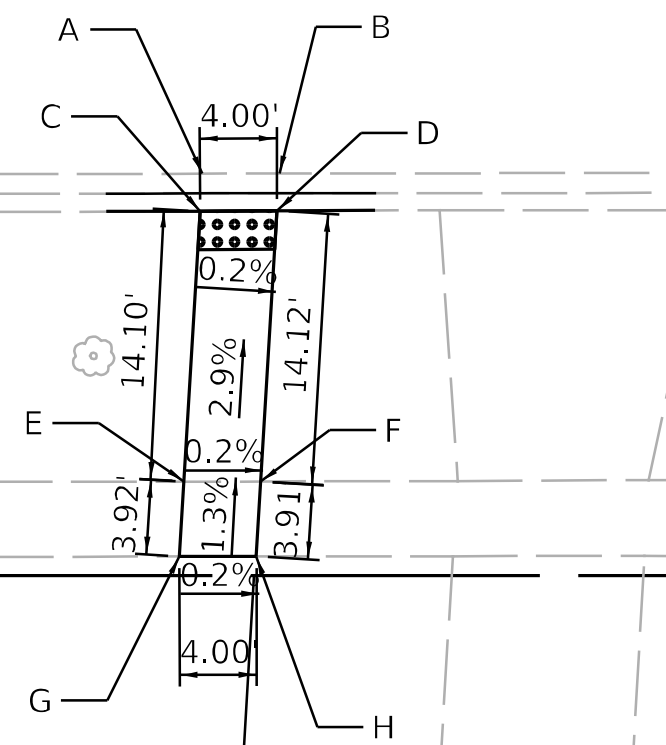

**GENERAL NOTES:**

- UNLESS OTHERWISE INDICATED, SIDEWALK WIDTH IS 4 FEET.
- TRANSITION BETWEEN DEPRESSED CURB AND GUTTER TO FULL-DEPTH CURB AND GUTTER AT SIDEWALK RAMPS SHALL BE A MINIMUM OF 5 FEET.





BENTON STREET & HICKORY STREET - SOUTHWEST CORNER

POINT	STATION	OFFSET	ELEVATION	CHANGE IN ELEVATION
A	300+50.97	11.38' RT	640.55	0.00
B	300+47.13	10.44' RT	640.52	0.26
C	300+46.50	26.63' RT	640.85	-0.09
D	300+50.42	27.29' RT	640.88	-0.17
E	300+55.36	28.12' RT	640.98	0.00
F	300+54.75	31.89' RT	640.97	0.00
G	300+40.80	29.24' RT	640.86	0.00
H	300+41.65	25.41' RT	640.81	0.00
I	300+50.42	31.38' RT	640.95	0.00
J	300+46.59	30.70' RT	640.91	0.00
K	300+50.60	13.17' RT	640.54	0.14
L	300+46.60	12.32' RT	640.51	0.09
M	300+46.60	13.15' RT	640.53	0.04

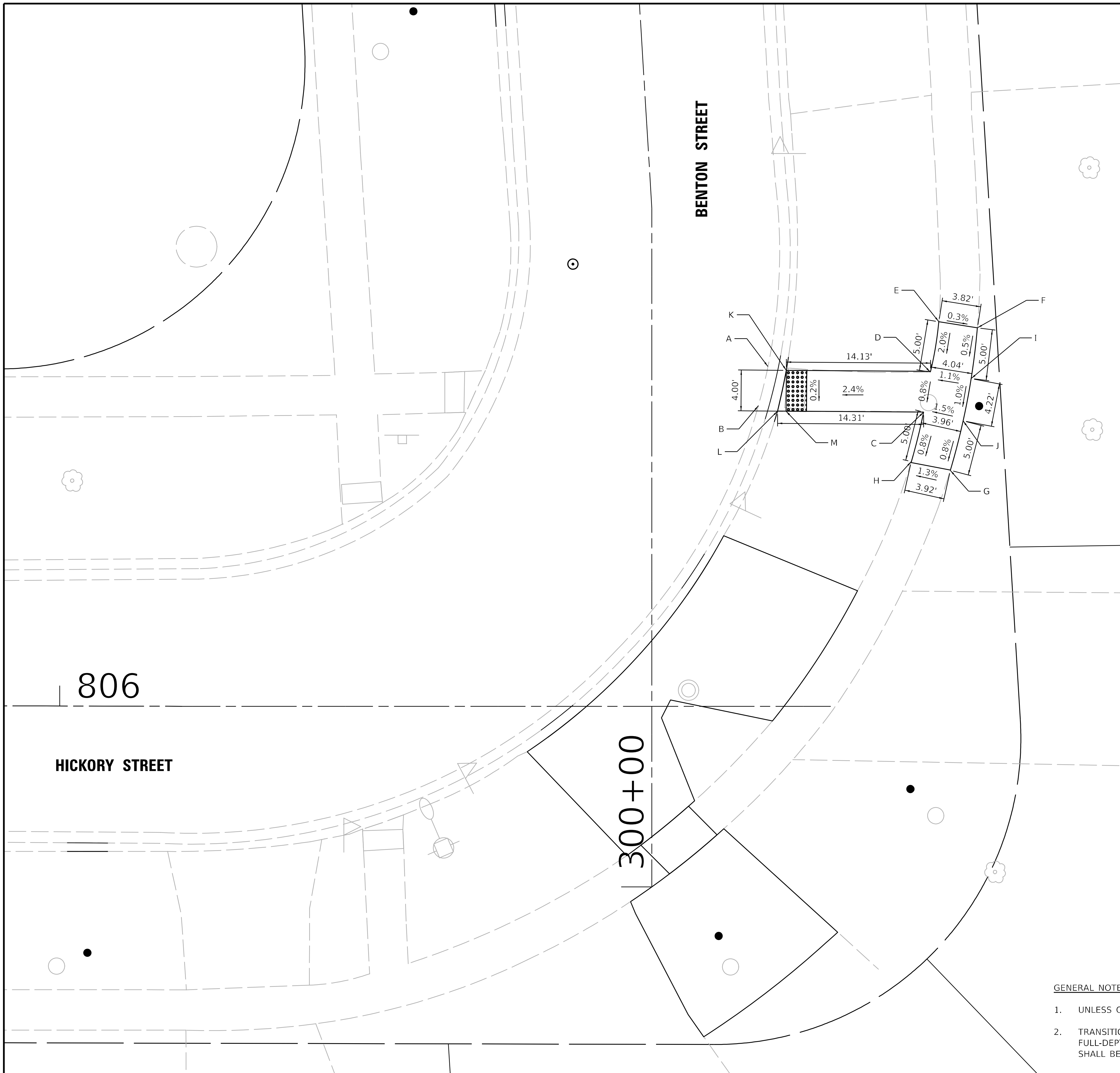

- GENERAL NOTES:**
- UNLESS OTHERWISE INDICATED, SIDEWALK WIDTH IS 4 FEET.
  - TRANSITION BETWEEN DEPRESSED CURB AND GUTTER TO FULL-DEPTH CURB AND GUTTER AT SIDEWALK RAMPS SHALL BE A MINIMUM OF 5 FEET.

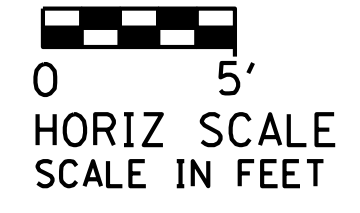

LOCUST STREET				
POINT	STATION	OFFSET	ELEVATION	CHANGE IN ELEVATION
A	502+46.01	31.09' LT	637.44	0.00
B	502+43.93	26.98' LT	637.43	0.00
C	502+44.43	31.74' LT	637.43	-0.01
D	502+42.65	27.77' LT	637.42	-0.02
E	502+42.70	31.76' LT	637.49	0.00
F	502+28.07	31.96' LT	638.02	0.00
G	502+22.24	32.04' LT	638.03	0.00
H	502+22.19	28.04' LT	637.96	0.00
I	502+28.07	27.96' LT	637.95	0.08



DATE:	10/16/24
-------	----------

REVISIONS	ISSUED FOR BID
-----------	----------------

NO.	1
-----	---

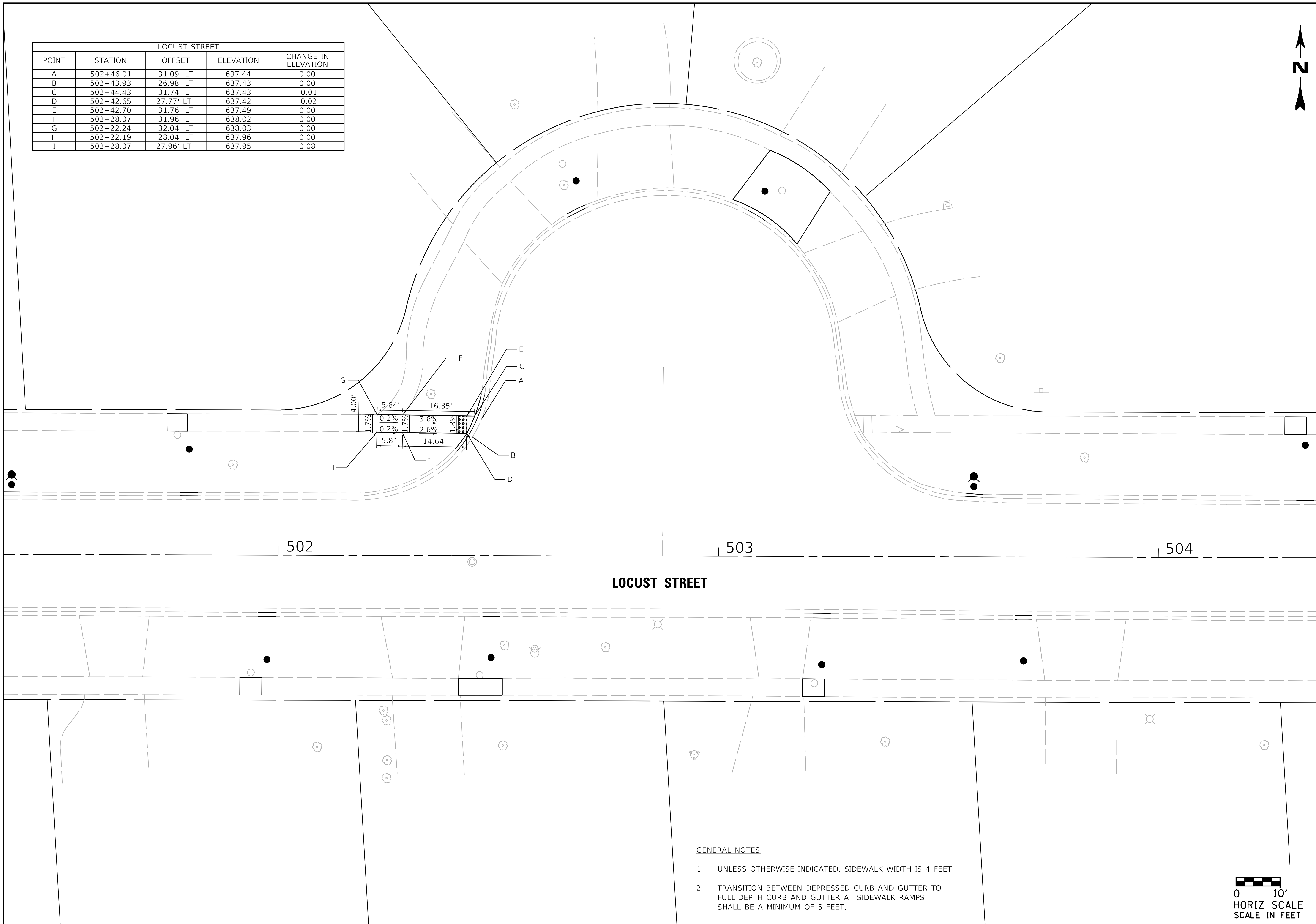

**CURB RAMP DETAILS**  
**LOCUST STREET CUL-DE-SAC**  
 BROOKSIDE WATERMAIN REPLACEMENT  
 VILLAGE OF OSWEGO  
 OSWEGO, ILLINOIS

JOB NO.  
1667.007  
 PROJECT MGR.  
MG2



SHEET  
59

**GENERAL NOTES:**

- UNLESS OTHERWISE INDICATED, SIDEWALK WIDTH IS 4 FEET.
- TRANSITION BETWEEN DEPRESSED CURB AND GUTTER TO FULL-DEPTH CURB AND GUTTER AT SIDEWALK RAMPS SHALL BE A MINIMUM OF 5 FEET.

