

0 20'  
HORIZ SCALE  
SCALE IN FEET

Village of Oswego

DATE:	10/18/24
REVISIONS	
ISSUED FOR BID	
NO.	1

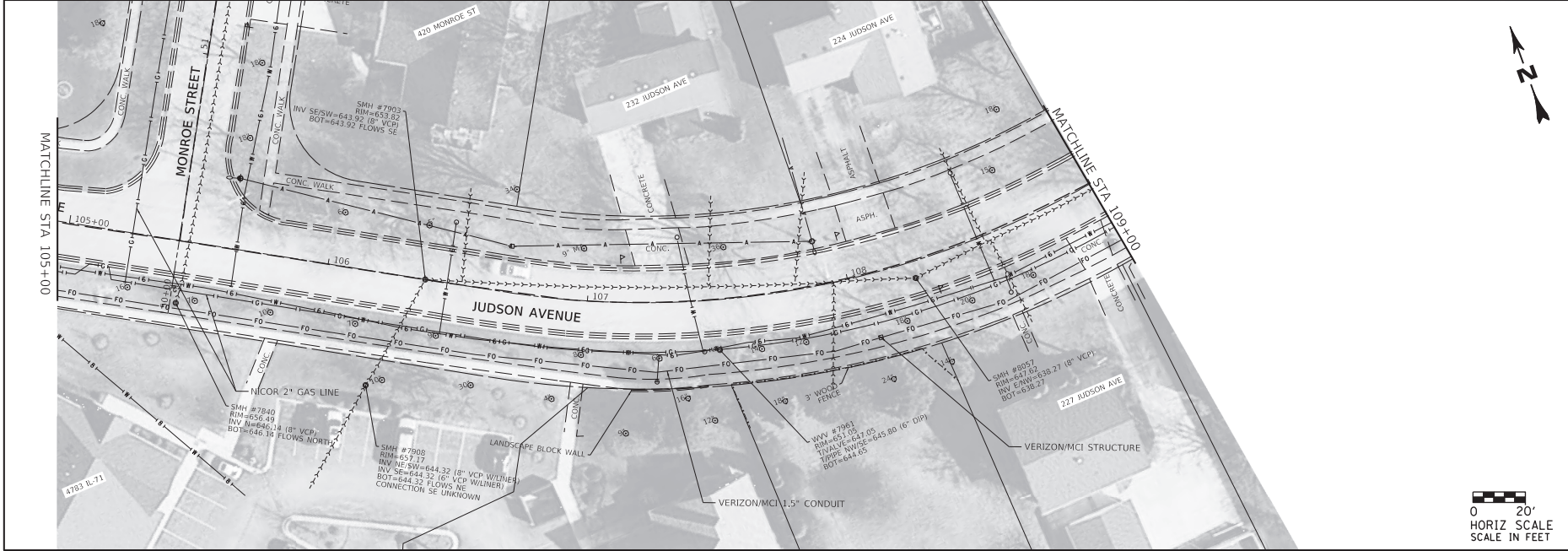

0 20'  
HORIZ SCALE  
SCALE IN FEET

**EXISTING CONDITIONS**  
**JUDSON AVENUE - 1**  
BROOKSIDE WATERMAIN REPLACEMENT  
VILLAGE OF OSWEGO  
OSWEGO, ILLINOIS

JOB NO.	1667.007
PROJECT MGR.	MG2

**SA**  
**STRAND**  
ASSOCIATES®

SHEET  
**11**

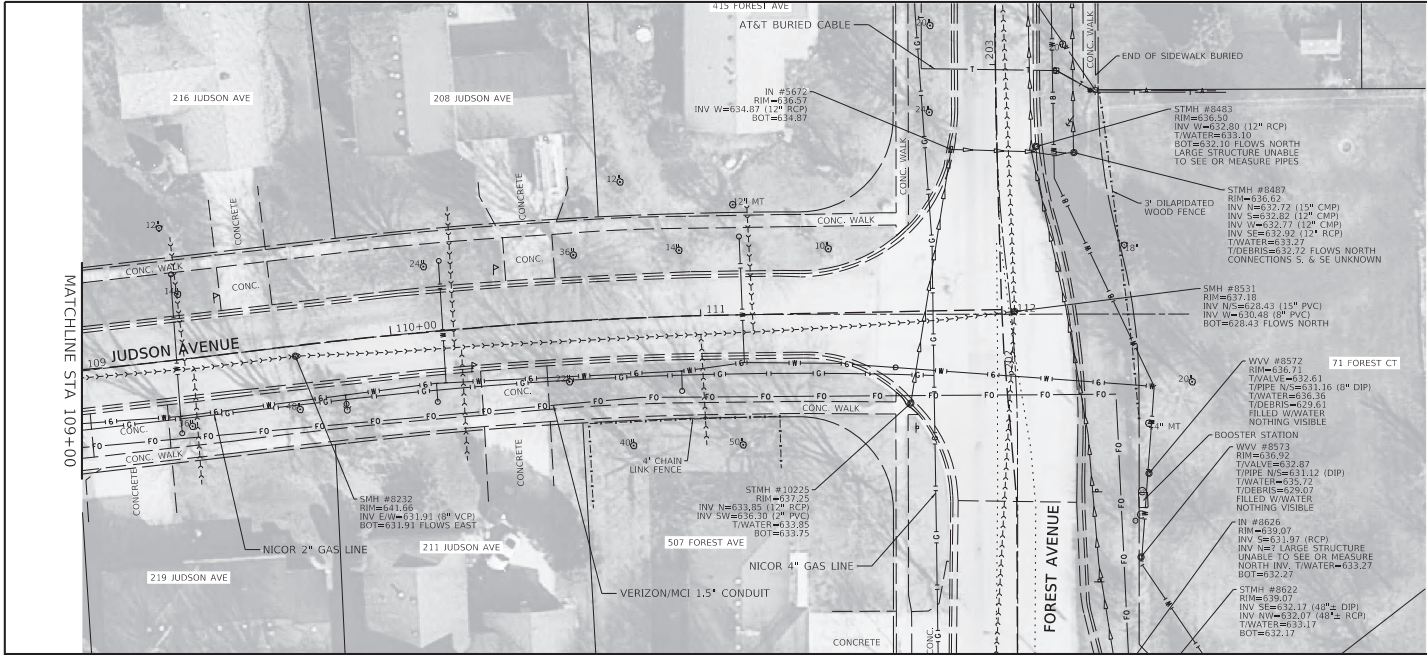

DATE:  
10/18/24

REVISIONS  
ISSUED FOR BID

NO.  
1





**EXISTING CONDITIONS**  
**JUDSON AVENUE - 2**  
 BROOKSIDE WATERMAIN REPLACEMENT  
 VILLAGE OF OSWEGO  
 OSWEGO, ILLINOIS

JOB NO.  
1667.007  
 PROJECT MGR.  
MG2

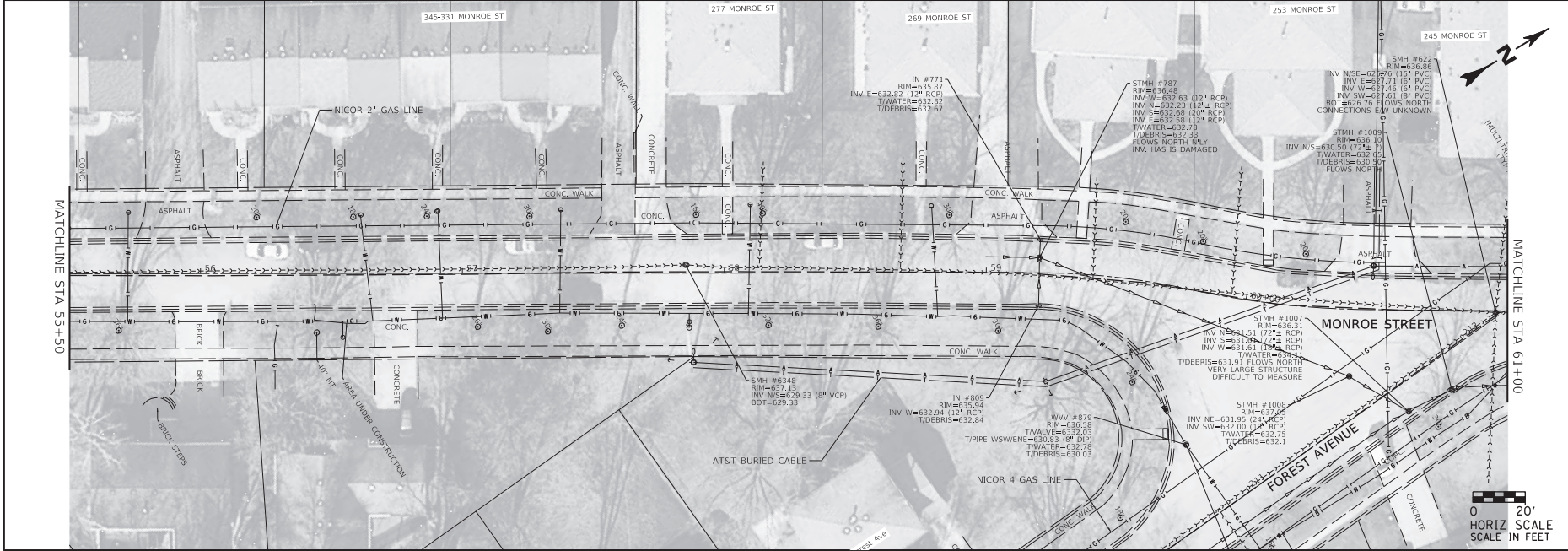
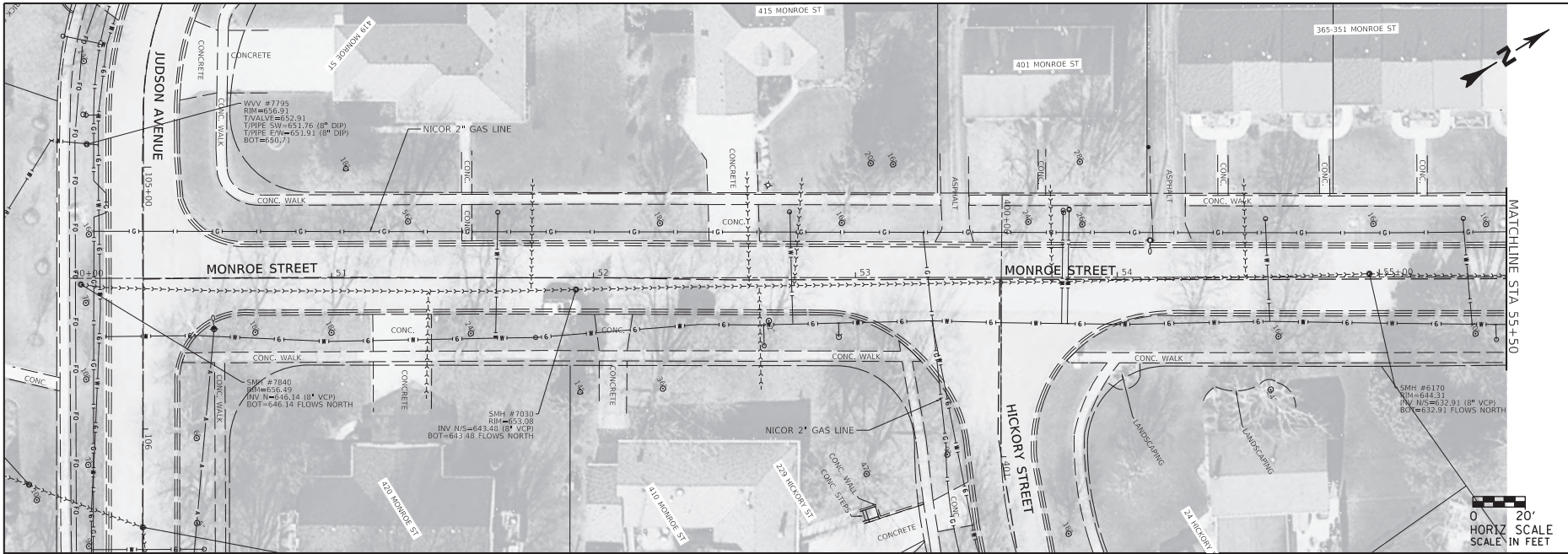

SHEET  
12





NO.	REVISIONS	DATE
1	ISSUED FOR BID	10/18/24

EXISTING CONDITIONS  
 MONROE STREET - 1  
 BROOKSIDE WATERMAIN REPLACEMENT  
 VILLAGE OF OSWEGO  
 OSWEGO, ILLINOIS

JOB NO. 1667.007	PROJECT MGR. MG2
---------------------	---------------------



SHEET  
**13**