



Village of  
**Oswego**

NO.	REVISIONS	DATE
1	ISSUED FOR BID	10/18/24

**ALIGNMENTS, TIES, AND BENCHMARKS  
FOREST AVENUE**  
BROOKSIDE WATERMAIN REPLACEMENT  
VILLAGE OF OSWEGO,  
OSWEGO, ILLINOIS

**JOB NO.**  
1667.007  
**PROJECT MGR.**  
MG2

**SA STRAND ASSOCIATES®**

**SHEET**  
8





DATE:	10/18/24
REVISIONS	
ISSUED FOR BID	
NO.	1

**ALIGNMENT, TIES, AND BENCHMARKS**  
**HICKORY STREET AND BENTON STREET**  
 BROOKSIDE WATERMAIN REPLACEMENT  
 VILLAGE OF OSWEGO  
 OSWEGO, ILLINOIS

**JOB NO.**  
1667.007  
**PROJECT MGR.**  
MG2



**SHEET**  
9

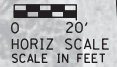



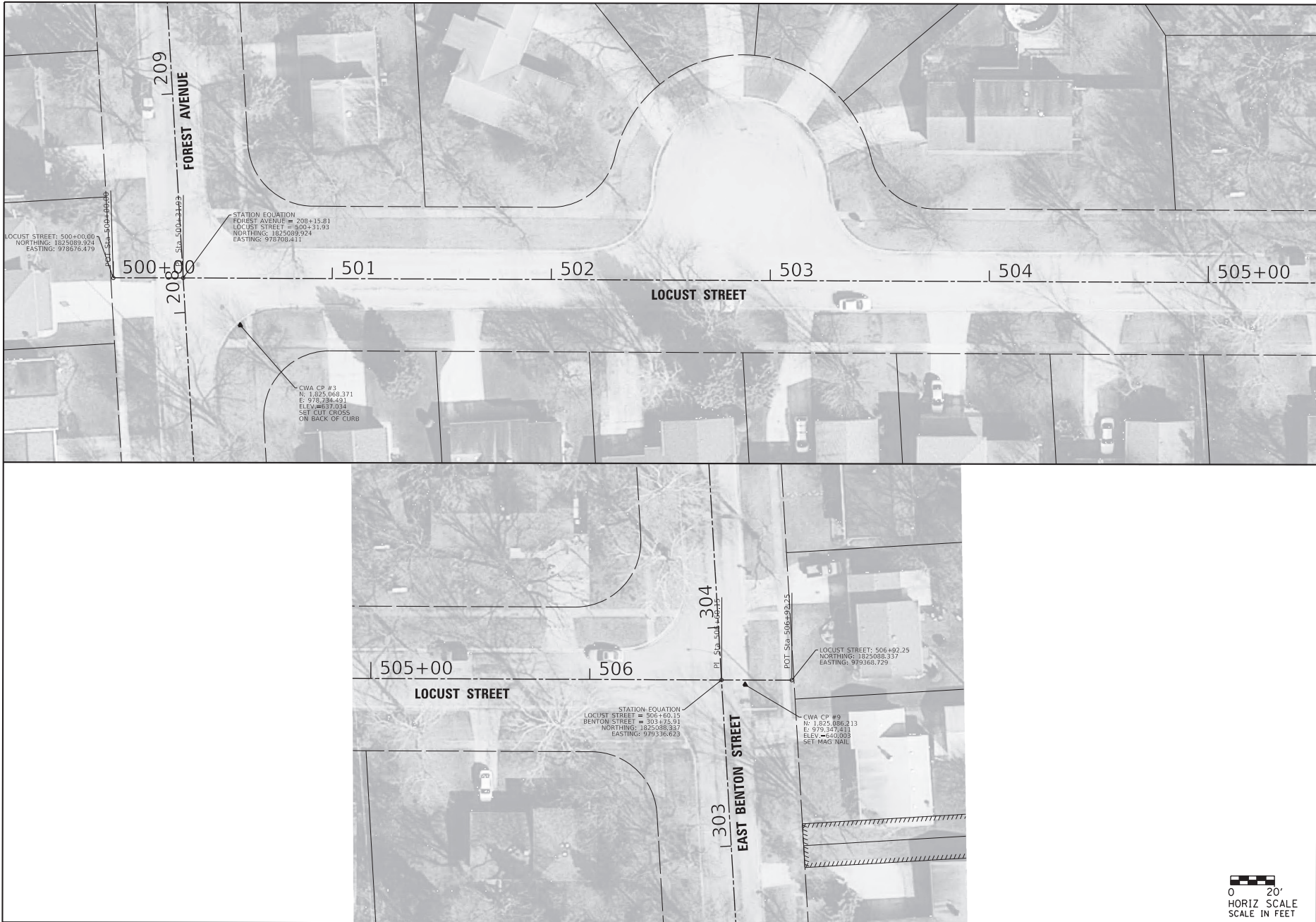

LOCUST STREET: 500+00.00  
 NORTHING: 1825089.924  
 EASTING: 978676.479

STATION EQUATION  
 FOREST AVENUE = 208+15.81  
 LOCUST STREET = 504+15.81  
 NORTHING: 1825089.924  
 EASTING: 978708.411

CWA CP #3  
 N: 1.625,068.371  
 E: 976,234.491  
 ELEV: 463.7034  
 SET CUT CROSS  
 ON BACK OF CURB

STATION EQUATION  
 LOCUST STREET = 506+00.35  
 BENTON STREET = 103+75.91  
 NORTHING: 1825088.337  
 EASTING: 979336.623

LOCUST STREET: 506+02.25  
 NORTHING: 1825088.337  
 EASTING: 979362.729

CWA CP #6  
 N: 1.625,086.213  
 E: 979,347.411  
 ELEV: 440.009  
 SET MAG WALL



DATE  
10/18/24

REVISIONS  
ISSUED FOR BID

NO.  
1

**ALIGNMENT, TIES, AND BENCHMARKS**  
**LOCUST STREET**  
 BROOKSIDE WATERMAIN REPLACEMENT  
 VILLAGE OF OSWEGO  
 OSWEGO, ILLINOIS

JOB NO.  
1667.007  
 PROJECT MGR.  
MG2



SHEET  
10

