

**Leaf Collection Zone**

- Zone A
- Zone B
- Zone C

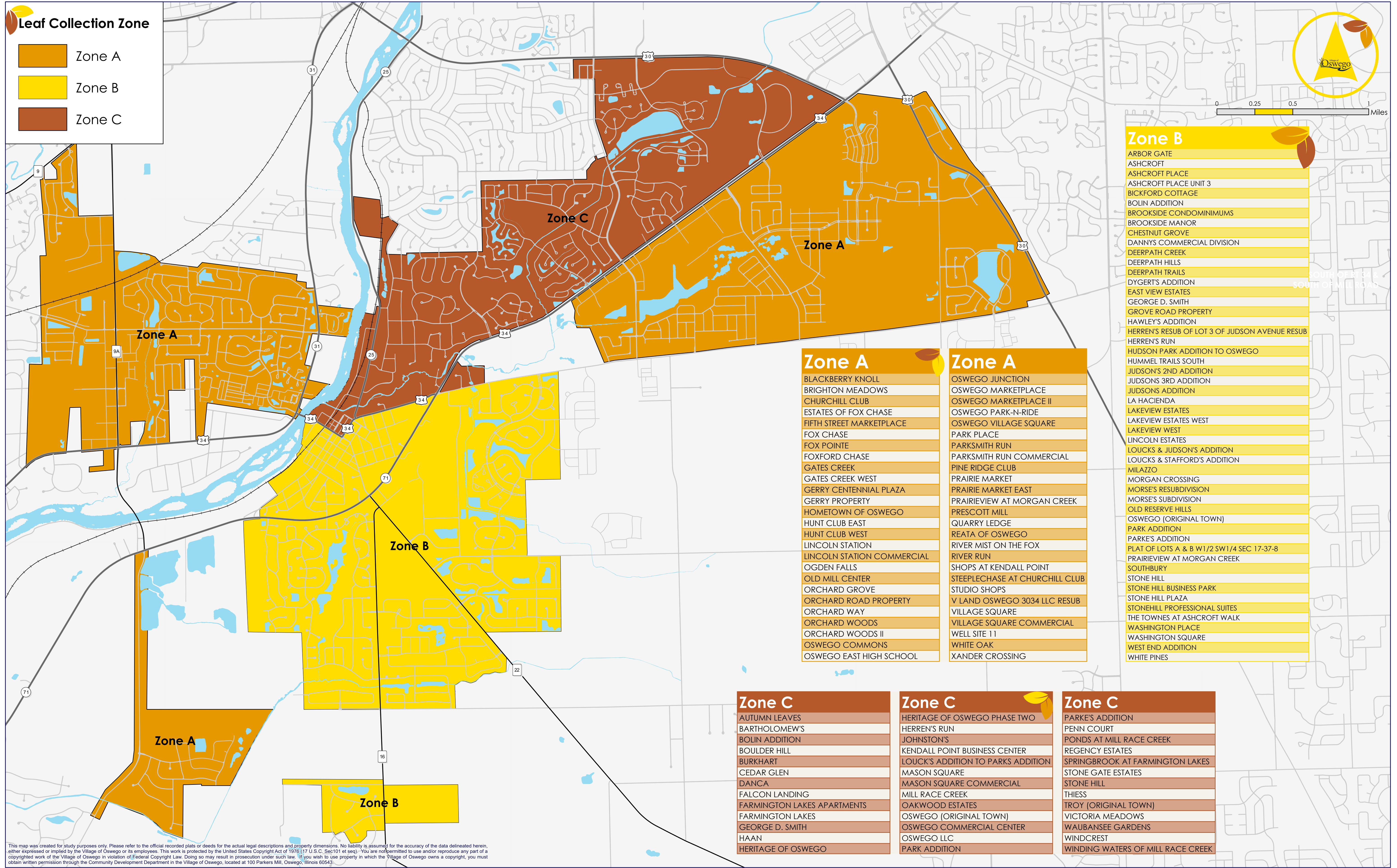
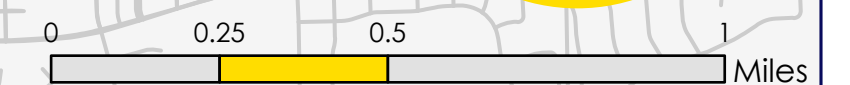

- Zone B**
- ARBOR GATE
  - ASHCROFT
  - ASHCROFT PLACE
  - ASHCROFT PLACE UNIT 3
  - BICKFORD COTTAGE
  - BOLIN ADDITION
  - BROOKSIDE CONDOMINIUMS
  - BROOKSIDE MANOR
  - CHESTNUT GROVE
  - DANNYS COMMERCIAL DIVISION
  - DEERPATH CREEK
  - DEERPATH HILLS
  - DEERPATH TRAILS
  - DYGERT'S ADDITION
  - EAST VIEW ESTATES
  - GEORGE D. SMITH
  - GROVE ROAD PROPERTY
  - HAWLEY'S ADDITION
  - HERREN'S RESUB OF LOT 3 OF JUDSON AVENUE RESUB
  - HERREN'S RUN
  - HUDSON PARK ADDITION TO OSWEGO
  - HUMMEL TRAILS SOUTH
  - JUDSON'S 2ND ADDITION
  - JUDSONS 3RD ADDITION
  - JUDSONS ADDITION
  - LA HACIENDA
  - LAKEVIEW ESTATES
  - LAKEVIEW ESTATES WEST
  - LAKEVIEW WEST
  - LINCOLN ESTATES
  - LOUCKS & JUDSON'S ADDITION
  - LOUCKS & STAFFORD'S ADDITION
  - MILAZZO
  - MORGAN CROSSING
  - MORSE'S RESUBDIVISION
  - MORSE'S SUBDIVISION
  - OLD RESERVE HILLS
  - OSWEGO (ORIGINAL TOWN)
  - PARK ADDITION
  - PARKE'S ADDITION
  - PLAT OF LOTS A & B W1/2 SW1/4 SEC 17-37-8
  - PRAIRIEVIEW AT MORGAN CREEK
  - SOUTHBURY
  - STONE HILL
  - STONE HILL BUSINESS PARK
  - STONE HILL PLAZA
  - STONEHILL PROFESSIONAL SUITES
  - THE TOWNES AT ASHCROFT WALK
  - WASHINGTON PLACE
  - WASHINGTON SQUARE
  - WEST END ADDITION
  - WHITE PINES

- Zone A**
- BLACKBERRY KNOLL
  - BRIGHTON MEADOWS
  - CHURCHILL CLUB
  - ESTATES OF FOX CHASE
  - FIFTH STREET MARKETPLACE
  - FOX CHASE
  - FOX POINTE
  - FOXFORD CHASE
  - GATES CREEK
  - GATES CREEK WEST
  - GERRY CENTENNIAL PLAZA
  - GERRY PROPERTY
  - HOMETOWN OF OSWEGO
  - HUNT CLUB EAST
  - HUNT CLUB WEST
  - LINCOLN STATION
  - LINCOLN STATION COMMERCIAL
  - OGDEN FALLS
  - OLD MILL CENTER
  - ORCHARD GROVE
  - ORCHARD ROAD PROPERTY
  - ORCHARD WAY
  - ORCHARD WOODS
  - ORCHARD WOODS II
  - OSWEGO COMMONS
  - OSWEGO EAST HIGH SCHOOL

- Zone A**
- OSWEGO JUNCTION
  - OSWEGO MARKETPLACE
  - OSWEGO MARKETPLACE II
  - OSWEGO PARK-N-RIDE
  - OSWEGO VILLAGE SQUARE
  - PARK PLACE
  - PARKSMITH RUN
  - PARKSMITH RUN COMMERCIAL
  - PINE RIDGE CLUB
  - PRAIRIE MARKET
  - PRAIRIE MARKET EAST
  - PRAIRIEVIEW AT MORGAN CREEK
  - PRESCOTT MILL
  - QUARRY LEDGE
  - REATA OF OSWEGO
  - RIVER MIST ON THE FOX
  - RIVER RUN
  - SHOPS AT KENDALL POINT
  - STEEPLECHASE AT CHURCHILL CLUB
  - STUDIO SHOPS
  - V LAND OSWEGO 3034 LLC RESUB
  - VILLAGE SQUARE
  - VILLAGE SQUARE COMMERCIAL
  - WELL SITE 11
  - WHITE OAK
  - XANDER CROSSING

- Zone C**
- AUTUMN LEAVES
  - BARTHOLOMEW'S
  - BOLIN ADDITION
  - BOULDER HILL
  - BURKHART
  - CEDAR GLEN
  - DANCA
  - FALCON LANDING
  - FARMINGTON LAKES APARTMENTS
  - FARMINGTON LAKES
  - GEORGE D. SMITH
  - HAAN
  - HERITAGE OF OSWEGO

- Zone C**
- HERITAGE OF OSWEGO PHASE TWO
  - HERREN'S RUN
  - JOHNSTON'S
  - KENDALL POINT BUSINESS CENTER
  - LOUCKS' ADDITION TO PARKS ADDITION
  - MASON SQUARE
  - MASON SQUARE COMMERCIAL
  - MILL RACE CREEK
  - OAKWOOD ESTATES
  - OSWEGO (ORIGINAL TOWN)
  - OSWEGO COMMERCIAL CENTER
  - OSWEGO LLC
  - PARK ADDITION

- Zone C**
- PARKE'S ADDITION
  - PENN COURT
  - PONDS AT MILL RACE CREEK
  - REGENCY ESTATES
  - SPRINGBROOK AT FARMINGTON LAKES
  - STONE GATE ESTATES
  - STONE HILL
  - THIESS
  - TROY (ORIGINAL TOWN)
  - VICTORIA MEADOWS
  - WAUBANSEE GARDENS
  - WINDCREST
  - WINDING WATERS OF MILL RACE CREEK

This map was created for study purposes only. Please refer to the official recorded plats or deeds for the actual legal descriptions and property dimensions. No liability is assumed for the accuracy of the data delineated herein, either expressed or implied by the Village of Oswego or its employees. This work is protected by the United States Copyright Act of 1976 (17 U.S.C. Sec 101 et seq). You are not permitted to use and/or reproduce any part of a copyrighted work of the Village of Oswego in violation of Federal Copyright Law. Doing so may result in prosecution under such law. If you wish to use property in which the Village of Oswego owns a copyright, you must obtain written permission through the Community Development Department in the Village of Oswego, located at 100 Parkers Mill, Oswego, Illinois 60543.