

Right of Way Rough Cuts

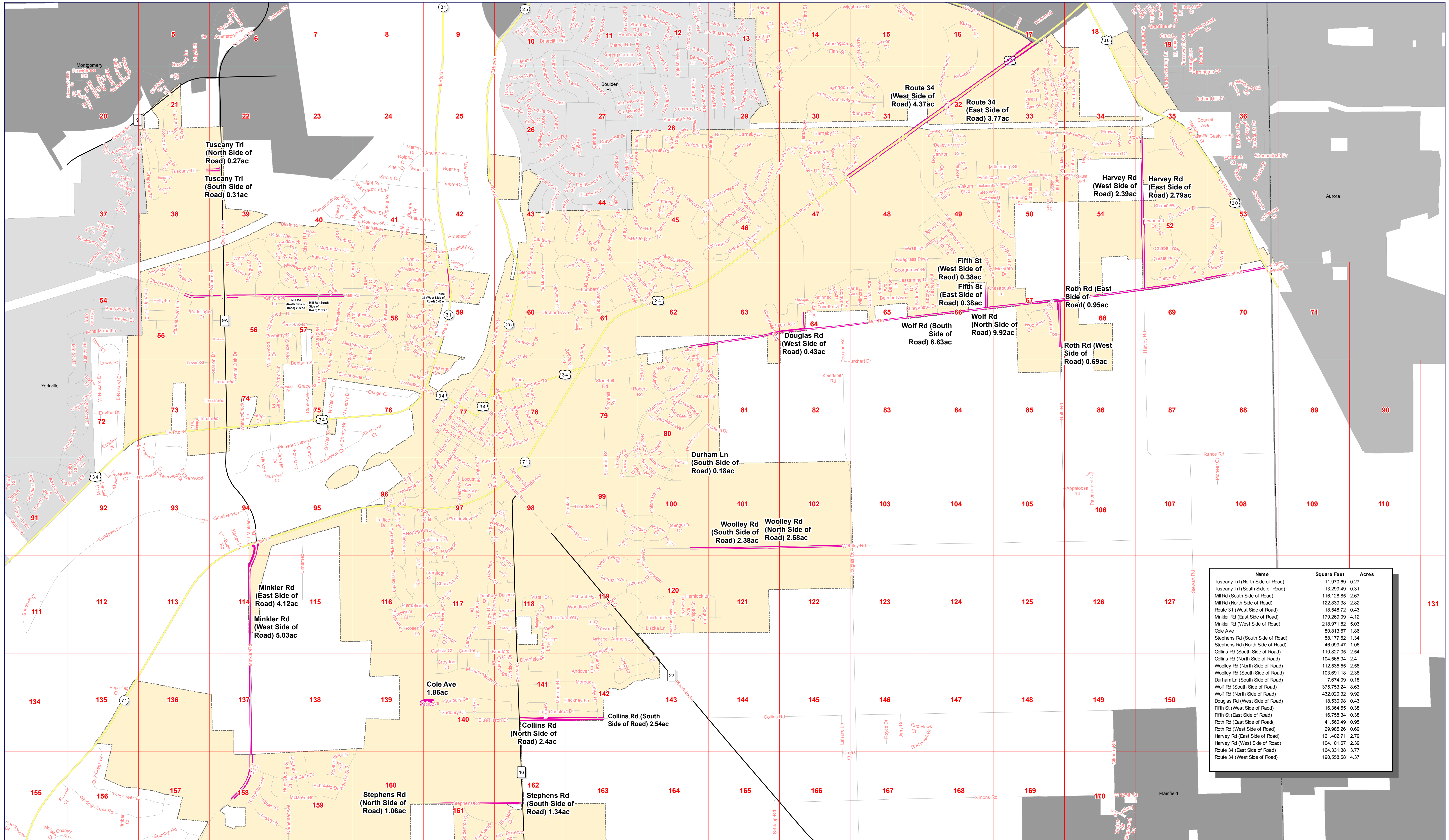

Name	Square Feet	Acres
Tuscany Trl (North Side of Road)	11,970.69	0.27
Tuscany Trl (South Side of Road)	13,299.49	0.31
Mill Rd (South Side of Road)	116,128.85	2.67
Mill Rd (North Side of Road)	122,839.38	2.82
Route 31 (West Side of Road)	18,548.72	0.43
Minkler Rd (East Side of Road)	179,269.09	4.12
Minkler Rd (West Side of Road)	218,971.82	5.03
Cole Ave	80,813.67	1.86
Stephens Rd (South Side of Road)	58,177.62	1.34
Stephens Rd (North Side of Road)	46,099.47	1.06
Collins Rd (South Side of Road)	110,827.05	2.54
Collins Rd (North Side of Road)	104,565.94	2.4
Woolley Rd (North Side of Road)	112,535.55	2.58
Woolley Rd (South Side of Road)	103,691.18	2.38
Durham Ln (South Side of Road)	7,674.09	0.18
Woolley Rd (South Side of Road)	375,753.24	8.63
Wolf Rd (North Side of Road)	432,020.32	9.92
Douglas Rd (West Side of Road)	18,530.98	0.43
Fifth St (West Side of Road)	16,364.55	0.38
Fifth St (East Side of Road)	16,758.34	0.38
Roth Rd (East Side of Road)	41,560.49	0.95
Roth Rd (West Side of Road)	29,985.26	0.69
Harvey Rd (East Side of Road)	121,402.71	2.79
Harvey Rd (West Side of Road)	104,101.67	2.39
Route 34 (East Side of Road)	164,331.38	3.77
Route 34 (West Side of Road)	190,559.58	4.37

Date Printed: 10/2/2014

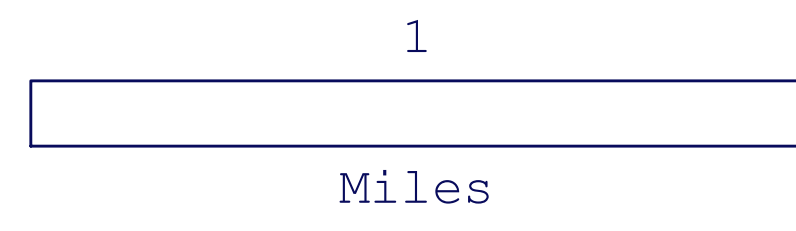
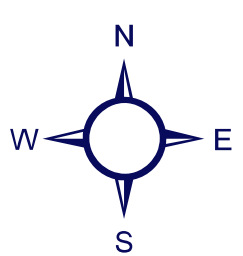

The requested map will be created for study purposes only. Please refer to the official recorded plats or deeds for the actual legal descriptions and property dimensions. No liability is assumed for the accuracy of the data delineated herein, either expressed or implied by the Village of Oswego or its employees. This work is protected by the United States Copyright Act of 1976 (17 U.S.C. Sec101 et seq). You are not permitted to use and/or reproduce any part of a copyrighted work of the Village of Oswego in violation of Federal Copyright Law. Doing so may result in prosecution under such law. If you wish to use property in which the Village of Oswego owns a copyright, you must obtain written permission through the Community Development Department in the Village of Oswego, located at 100 Parkers Mill, Oswego, Illinois 60543.