

Village of Oswego - Sex Offender Information

A
 NAME Marion H. Geltz
 DOB 07/07/1941
 SEX Male
 RACE White
 HEIGHT 6' 4"
 WEIGHT 220 Lbs
 ADDRESS 422 Prairievew Dr, Oswego
 OFFENCE Sexual Predator - Aggravated Criminal Sexual Abuse

B
 NAME Joshua H. Shaw
 DOB 07/05/1984
 SEX Male
 RACE White
 HEIGHT 5' 4"
 WEIGHT 132 Lbs
 ADDRESS 599 Chesnut Dr., Oswego
 OFFENCE Aggravated Criminal Sexual Abuse

C
 NAME Gerald Herman Draper*
 DOB 05/14/1967
 SEX Male
 RACE Black
 HEIGHT 5' 8"
 WEIGHT 170 Lbs
 ADDRESS 117 Oaklawn Ave., Oswego
 OFFENCE Criminal Sexual Abuse/Victim Can't Consent

D
 NAME Gary Lee Gabehart
 DOB 07/18/1965
 SEX Male
 RACE White
 HEIGHT 5' 8"
 WEIGHT 180 Lbs
 ADDRESS 1030 Route 30, Aurora, IL 60503
 OFFENCE Aggravated Criminal Sexual Assault

E
 NAME Anish Bhupat Dave
 DOB 12/06/1978
 SEX Male
 RACE White
 HEIGHT 5' 8"
 WEIGHT 135 Lbs
 ADDRESS 453 Gloria Lan, Oswego
 OFFENCE Agg. Criminal Sexual Abuse, Victim 15 YOA

F
 Name Joshua L Benjamin
 DOB 11/17/95
 Sex Male
 Race White
 Height 6'
 Weight 250 Lbs
 Address 204 Wolverine Dr, Oswego
 Offense Agg. Criminal Sexual Abuse

G
 Name Jacob D. Neumann
 DOB 12/10/95
 Sex Male
 Race White
 Height 5'10"
 Weight 165 Lbs
 Address 476 Madison Court.
 Offense Agg. Criminal Sexual Abuse., Victim 13<18

H
 Name Isiah A. Kibler
 DOB 8/2/89
 Sex Male
 Race Black
 Height 5'10"
 Weight 220
 Address 2055 Weisbrook Drive
 Offense Solicitation of a Child, victim 12-15 YOA

I
 Name: Jose D. Juarez-Hernandez
 DOB: 2/21/55
 Sex: Male
 Race: Hispanic
 Height: 5'9"
 Weight: 212
 Address: 336 Grapevine Trl, Oswego, IL 60543
 Offence: Agg. Criminal Sexual Abuse, Victim 13-16

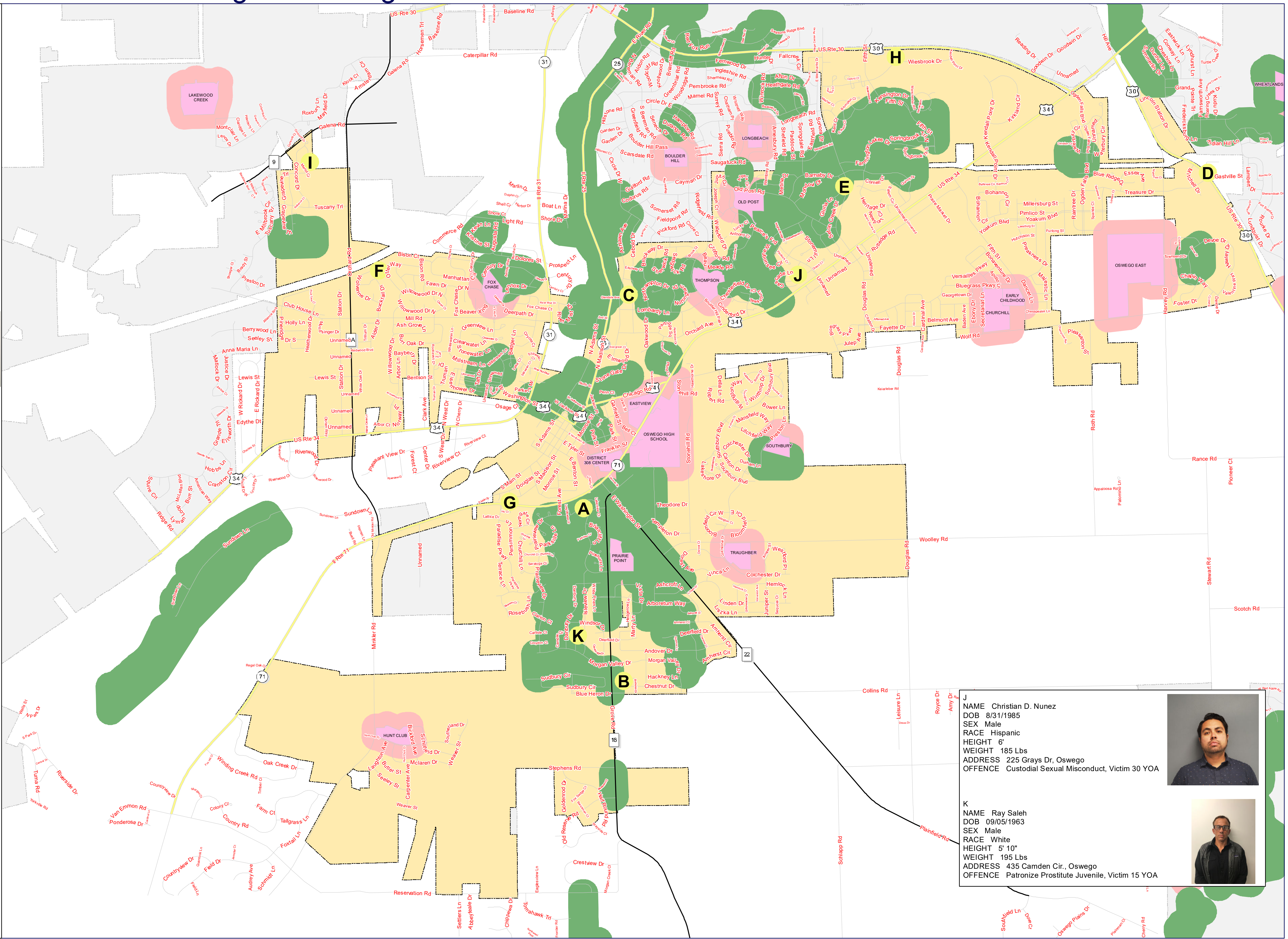
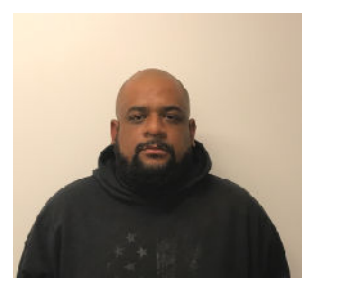
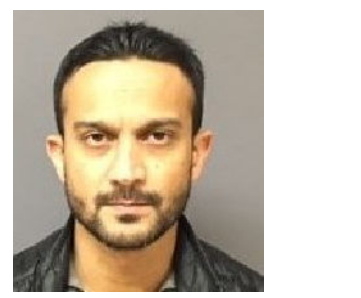
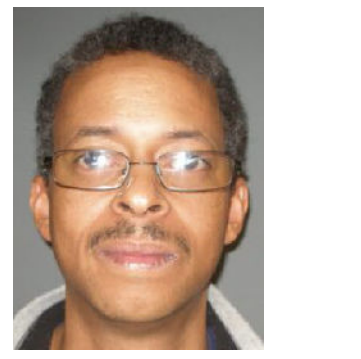
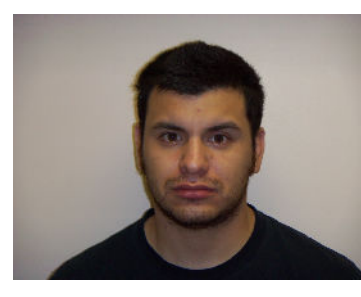

J
 NAME Christian D. Nunez
 DOB 8/31/1985
 SEX Male
 RACE Hispanic
 HEIGHT 6'
 WEIGHT 185 Lbs
 ADDRESS 225 Grays Dr, Oswego
 OFFENCE Custodial Sexual Misconduct, Victim 30 YOA

K
 NAME Ray Saleh
 DOB 09/05/1963
 SEX Male
 RACE White
 HEIGHT 5' 10"
 WEIGHT 195 Lbs
 ADDRESS 435 Camden Cir., Oswego
 OFFENCE Patronize Prostitute Juvenile, Victim 15 YOA

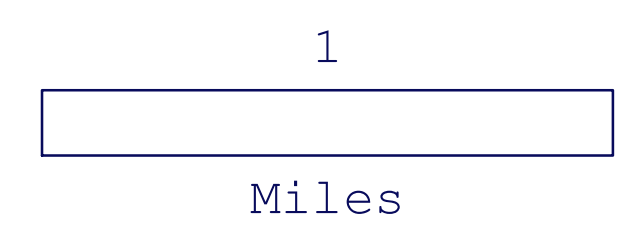
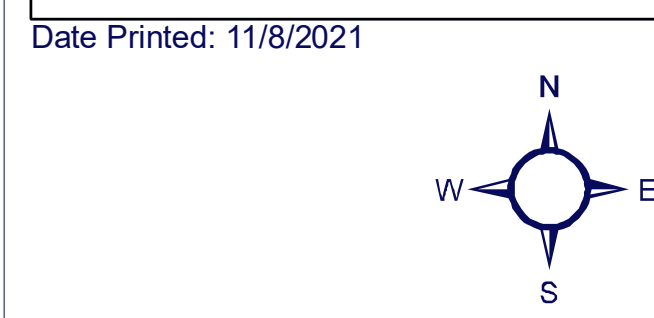
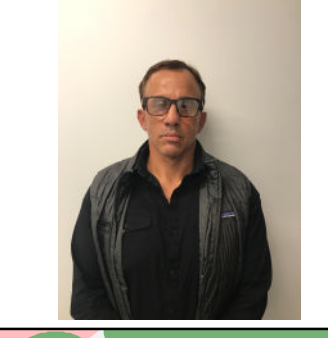
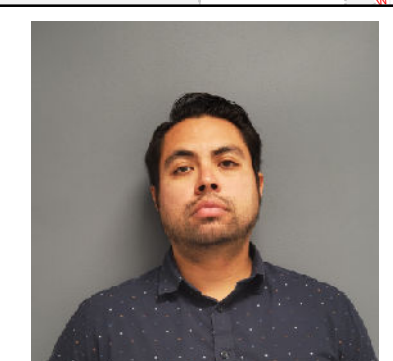

The requested map will be created for study purposes only. Please refer to the official recorded plats or deeds for the actual legal descriptions and property dimensions. No liability is assumed for the accuracy of the data delineated herein, either expressed or implied by the Village of Oswego or its employees. This work is protected by the United States Copyright Act of 1976 (17 U.S.C. Sec101 et seq). You are not permitted to use and/or reproduce any part of a copyrighted work of the Village of Oswego in violation of Federal Copyright Law. Doing so may result in prosecution under such law. If you wish to use property in which the Village of Oswego owns a copyright, you must obtain written permission through the Community Development Department in the Village of Oswego, located at 100 Parkers Mill, Oswego, Illinois 60543.

